

NOTICE!!

These documents have been scanned!

Do not place un-scanned documents beneath this notice!

Do not remove this notice from this file!

GPO Jacket No. 560-102
Print Order 61540
Rise Business Services, LLC
Job=AZ15 6/26/2019



Box Number= AZ15131



Claim Begin-End: AMC364289-AMC364290

1 Initial Receipt



AZ15131-6

AMC364221-AMC364399

United States Department of the Interior
Bureau of Land Management
 BUSINESS & SUPPORT SVCS DIV
 222 N CENTRAL AVE
 PHOENIX, AZ 85004 -2203
 Phone: (602) 417-9200

Receipt

No:

1019499

Transaction #: 1055555

Date of Transaction: 01/31/2005

ENTERED INTO COMPUTERFEB 15 2005 *fb*

CUSTOMER: DANIEL A WELCH
 492 N FALCON DR
 HIGLEY, AZ 85236

| LINE # | QTY | DESCRIPTION | REMARKS | UNIT PRICE | TOTAL |
|---------------|------|--|---------|------------|-----------------|
| 1 | 2.00 | LOCATABLE MINERALS / MINING CLAIMS-NEW, UNADJUDI, ONE OR MORE AUTH NO'S / NEW MINING CLAIM LOCATION FEE \$25 (1993) CASES: AMC364289/\$25.00, AMC364290/\$25.00 | | - n/a - | 50.00 |
| 2 | 2.00 | LOCATABLE MINERALS / MINING CLAIMS-NEW, UNADJUDI, ONE OR MORE AUTH NO'S / NEW MINING CLAIM SVC CHG \$10 (1930) CASES: AMC364289/\$10.00, AMC364290/\$10.00 | | - n/a - | 20.00 |
| 3 | 2.00 | LOCATABLE MINERALS / MINING CLAIMS-NEW, UNADJUDI, ONE OR MORE AUTH NO'S / NEW MINING CLM MAINT FEE \$100(1993) CASES: AMC364289/\$100.00, AMC364290/\$100.00 | | - n/a - | 200.00 |
| TOTAL: | | | | | \$270.00 |

PAYMENT INFORMATION

NOTE: Items will appear on credit card statement as "Bureau of Land Management".

| | | | | |
|---|---------------|---|-------------|------------|
| 1 | AMOUNT: | \$270.00 | POSTMARKED: | N/A |
| | TYPE: | CREDIT CARD | RECEIVED: | 01/31/2005 |
| | NAME: | WELCH, DANIEL A 492 N FALCON DR HIGLEY AZ 85236 | | |
| | CARD NO: | XXXXXXXXXXXX8072 | AUTH CODE: | 015022 |
| | NAME ON CARD: | WELCH/DANIEL A | | |
| | EXPIRES: | 08/31/2006 | | |
| | SIGNATURE: | | | |

REMARKS

This receipt was generated by the automated BLM Collections and Billing System and is a paper representation of a portion of the official electronic record contained therein.

NOTICE!!

These documents have been scanned!

Do not place un-scanned documents beneath this notice!

Do not remove this notice from this file!

GPO Jacket No. 560-102
Print Order 61540
Rise Business Services, LLC
Job=AZ15 6/26/2019



Box Number= AZ15131



Claim Begin-End: AMC364289-AMC364290

2 Correspondence



AZ15131-6

AMC364221-AMC364399

**NO
DOCUMENTS
FOUND**

NO DOCUMENTS FOUND
NO DOCUMENTS FOUND

NOTICE!!

These documents have been scanned!

Do not place un-scanned documents beneath this notice!

Do not remove this notice from this file!

GPO Jacket No. 560-102
Print Order 61540
Rise Business Services, LLC
Job=AZ15 6/26/2019



Box Number= AZ15131



Claim Begin-End: AMC364289-AMC364290

3 Transfers



AZ15131-6

AMC364221-AMC364399

**NO
DOCUMENTS
FOUND**

NO DOCUMENTS FOUND
NO DOCUMENTS FOUND

NOTICE!!

These documents have been scanned!

Do not place un-scanned documents beneath this notice!

Do not remove this notice from this file!

GPO Jacket No. 560-102
Print Order 61540
Rise Business Services, LLC
Job=AZ15 6/26/2019



Box Number= AZ15131



Claim Begin-End: AMC364289-AMC364290

4 Annual Filings



AZ15131-6

AMC364221-AMC364399

DEPARTMENT OF THE INTERIOR
BUREAU OF LAND MANAGEMENT
MINING CLAIMS

Run Date/Time: 8/16/2019

MC Maintenance Fees Paid Through the BLM Pay Portal
(by Date Paid)

Page 16 Of 122

CBS Receipt: 4528773

Printed For Lead File # AMC364289

Agency Tracking ID: 1565363729

Assessment Year: 2020

Number of BLM Serial Nr: 20

Paid On: 8/9/2019

Total Amount Paid: \$3,300.00

| Claim Name | BLM Serial No | Lead File No | Amount Paid |
|-----------------|---------------|--------------|-------------|
| MOLLY MARIE | AMC364075 | AMC364075 | \$165.00 |
| MOLLY MARIE #2 | AMC364289 | AMC364289 | \$165.00 |
| MOLLY MARIE #3 | AMC364290 | AMC364289 | \$165.00 |
| MOLLY MARIE #4 | AMC364346 | AMC364346 | \$165.00 |
| MOLLY MARIE #5 | AMC364467 | AMC364467 | \$165.00 |
| MOLLY MARIE #6 | AMC364468 | AMC364467 | \$165.00 |
| MOLLY MARIE #7 | AMC365109 | AMC365109 | \$165.00 |
| MOLLY MARIE #8 | AMC365110 | AMC365109 | \$165.00 |
| MOLLY MARIE #9 | AMC365111 | AMC365109 | \$165.00 |
| MOLLY MARIE #10 | AMC365112 | AMC365109 | \$165.00 |
| MOLLY MARIE 11 | AMC371568 | AMC371568 | \$165.00 |
| TOOTIE 1 | AMC371569 | AMC371568 | \$165.00 |
| MOLLY MARIE #12 | AMC372854 | AMC372854 | \$165.00 |
| MOLLY MARIE #13 | AMC372855 | AMC372854 | \$165.00 |
| MOLLY MARIE #14 | AMC372856 | AMC372854 | \$165.00 |
| MOLLY MARIE #15 | AMC372857 | AMC372854 | \$165.00 |
| MOLLY MARIE #16 | AMC372858 | AMC372854 | \$165.00 |
| TOOTIE 2 | AMC373189 | AMC373189 | \$165.00 |
| MOLLY MARIE #25 | AMC390536 | AMC390536 | \$165.00 |
| MOLLY MARIE #26 | AMC390537 | AMC390536 | \$165.00 |

United States Department of the Interior
Bureau of Land Management
 BUSINESS & SUPPORT SVCS DIV
 ONE N CENTRAL AVE SUITE 800
 PHOENIX, AZ 85004 -4427
 Phone: 602-417-9200

Receipt

No:

4528773

Transaction #: 4649595

Date of Transaction: 08/09/2019

CUSTOMER:

DANIEL A WELCH
 492 N. FALCON
 GILBERT, AZ 85234 US

| LINE # | QTY | DESCRIPTION | REMARKS | UNIT PRICE | TOTAL |
|---------------|------|--|---------|------------|-------------------|
| 1 | 1.00 | LOCATABLE MINERALS / MINING CLAIMS- NOT NEW-UNADJUD, ONE AUTH NO. ONLY / MINING CLAIM MONEY RECEIVED CASES: AMC364075/\$3300.00 | | - n/a - | 3300.00 |
| TOTAL: | | | | | \$3,300.00 |

PAYMENT INFORMATION

NOTE: Items will appear on credit card statement as "BLM O Mining Claim".

| | | | | |
|---|---------------|--|-------------|------------|
| 1 | AMOUNT: | 3300.00 | POSTMARKED: | N/A |
| | TYPE: | CREDIT CARD | RECEIVED: | 08/09/2019 |
| | NAME: | DANIEL A WELCH 492 N. FALCON GILBERT AZ 85234 US | | |
| | CARD NO: | XXXXXXXXXXXX6063 | AUTH CODE: | 07056C |
| | NAME ON CARD: | DANIEL A WELCH | | |
| | SIGNATURE: | INTERNET | | |

REMARKS

This receipt was generated by the automated BLM Collections and Billing System and is a paper representation of a portion of the official electronic record contained therein.

DEPARTMENT OF THE INTERIOR
BUREAU OF LAND MANAGEMENT
MINING CLAIMS

Run Date/Time: 8/20/2018

MC Maintenance Fees Paid Through the BLM Pay Portal
(by Date Paid)

Page 174 Of 316

CBS Receipt: 4234485

Printed For Lead File # AMC364289

Agency Tracking ID: 1534215144

Assessment Year: 2019

Paid On: 8/14/2018

Number of BLM Serial Nr: 20

Total Amount Paid: \$3,100.00

| Claim Name | BLM Serial No | Lead File No | Amount Paid |
|-----------------|---------------|--------------|-------------|
| MOLLY MARIE | AMC364075 | AMC364075 | \$155.00 |
| MOLLY MARIE #2 | AMC364289 | AMC364289 | \$155.00 |
| MOLLY MARIE #3 | AMC364290 | AMC364289 | \$155.00 |
| MOLLY MARIE #4 | AMC364346 | AMC364346 | \$155.00 |
| MOLLY MARIE #5 | AMC364467 | AMC364467 | \$155.00 |
| MOLLY MARIE #6 | AMC364468 | AMC364467 | \$155.00 |
| MOLLY MARIE #7 | AMC365109 | AMC365109 | \$155.00 |
| MOLLY MARIE #8 | AMC365110 | AMC365109 | \$155.00 |
| MOLLY MARIE #9 | AMC365111 | AMC365109 | \$155.00 |
| MOLLY MARIE #10 | AMC365112 | AMC365109 | \$155.00 |
| MOLLY MARIE 11 | AMC371568 | AMC371568 | \$155.00 |
| TOOTIE 1 | AMC371569 | AMC371568 | \$155.00 |
| MOLLY MARIE #12 | AMC372854 | AMC372854 | \$155.00 |
| MOLLY MARIE #13 | AMC372855 | AMC372854 | \$155.00 |
| MOLLY MARIE #14 | AMC372856 | AMC372854 | \$155.00 |
| MOLLY MARIE #15 | AMC372857 | AMC372854 | \$155.00 |
| MOLLY MARIE #16 | AMC372858 | AMC372854 | \$155.00 |
| TOOTIE 2 | AMC373189 | AMC373189 | \$155.00 |
| MOLLY MARIE #25 | AMC390536 | AMC390536 | \$155.00 |
| MOLLY MARIE #26 | AMC390537 | AMC390536 | \$155.00 |

United States Department of the Interior**Bureau of Land Management**

BUSINESS & SUPPORT SVCS DIV

ONE N CENTRAL AVE SUITE 800

PHOENIX, AZ 85004 -4427

Phone: 602-417-9200

Receipt

No:

4234485

Transaction #: 4349837**Date of Transaction:** 08/13/2018**CUSTOMER:**

DANIEL A. WELCH
492 N. FALCON
GILBERT, AZ 85234 US

| LINE # | QTY | DESCRIPTION | REMARKS | UNIT PRICE | TOTAL |
|---------------|------|---|---------|------------|-------------------|
| 1 | 1.00 | LOCATABLE MINERALS / MINING CLAIMS- NOT NEW-UNADJUD, ONE AUTH NO. ONLY / MINING CLAIM MONEY RECEIVED CASES: AMC364075/\$3100.00 | | - n/a - | 3100.00 |
| TOTAL: | | | | | \$3,100.00 |

PAYMENT INFORMATION**NOTE:** Items will appear on credit card statement as "BLM O Mining Claim".

| | | | | |
|---|---------------|---|-------------|------------|
| 1 | AMOUNT: | 3100.00 | POSTMARKED: | N/A |
| | TYPE: | CREDIT CARD | RECEIVED: | 08/13/2018 |
| | NAME: | DANIEL A. WELCH 492 N. FALCON GILBERT AZ 85234 US | | |
| | CARD NO: | XXXXXXXXXXXX6063 | AUTH CODE: | 06089C |
| | NAME ON CARD: | DANIEL A. WELCH | | |
| | SIGNATURE: | | | |

REMARKS

This receipt was generated by the automated BLM Collections and Billing System and is a paper representation of a portion of the official electronic record contained therein.

Run Date: 08/28/17

Run Time: 12:44 PM

**DEPARTMENT OF THE INTERIOR
BUREAU OF LAND MANAGEMENT
MINING CLAIMS**

MC Maintenance Fees Paid Through the BLM Pay Portal

CBS Receipt: 3951296

Printed For Lead File # AMC364289

Agency Tracking ID: 1503458575

Assessment Year: 2018

Number of BLM Serial Nr: 20

Paid On: 08/22/2017

Total Amount Paid: \$3,100.00

| Claim Name | BLM Serial No | Lead File No | Amount Paid |
|-----------------|---------------|--------------|-------------|
| MOLLY MARIE | AMC364075 | AMC364075 | \$155.00 |
| MOLLY MARIE #2 | AMC364289 | AMC364289 | \$155.00 |
| MOLLY MARIE #3 | AMC364290 | AMC364289 | \$155.00 |
| MOLLY MARIE #4 | AMC364346 | AMC364346 | \$155.00 |
| MOLLY MARIE #5 | AMC364467 | AMC364467 | \$155.00 |
| MOLLY MARIE #6 | AMC364468 | AMC364467 | \$155.00 |
| MOLLY MARIE #7 | AMC365109 | AMC365109 | \$155.00 |
| MOLLY MARIE #8 | AMC365110 | AMC365109 | \$155.00 |
| MOLLY MARIE #9 | AMC365111 | AMC365109 | \$155.00 |
| MOLLY MARIE #10 | AMC365112 | AMC365109 | \$155.00 |
| MOLLY MARIE 11 | AMC371568 | AMC371568 | \$155.00 |
| TOOTIE 1 | AMC371569 | AMC371568 | \$155.00 |
| MOLLY MARIE #12 | AMC372854 | AMC372854 | \$155.00 |
| MOLLY MARIE #13 | AMC372855 | AMC372854 | \$155.00 |
| MOLLY MARIE #14 | AMC372856 | AMC372854 | \$155.00 |
| MOLLY MARIE #15 | AMC372857 | AMC372854 | \$155.00 |
| MOLLY MARIE #16 | AMC372858 | AMC372854 | \$155.00 |
| TOOTIE 2 | AMC373189 | AMC373189 | \$155.00 |
| MOLLY MARIE #25 | AMC390536 | AMC390536 | \$155.00 |
| MOLLY MARIE #26 | AMC390537 | AMC390536 | \$155.00 |

NO WARRANTY IS MADE BY BLM FOR USE OF THE DATA FOR PURPOSES NOT INTENDED BY BLM

United States Department of the Interior
Bureau of Land Management
BUSINESS & SUPPORT SVCS DIV
ONE N CENTRAL AVE SUITE 800
PHOENIX, AZ 85004 -4427
Phone: 602-417-9200

Receipt

No: 3951296

| | |
|--|--|
| Transaction #: 4061025 | |
| Date of Transaction: 08/22/2017 | |
| CUSTOMER: | |
| | DANIEL A WELCH 492 N FALCON GILBERT, AZ 85234 US |

| LINE # | QTY | DESCRIPTION | REMARKS | UNIT PRICE | TOTAL |
|---------------|------|---|---------|------------|-------------------|
| 1 | 1.00 | LOCATABLE MINERALS / MINING CLAIMS- NOT NEW-UNADJUD, ONE AUTH NO. ONLY / MINING CLAIM MONEY RECEIVED CASES: AMC371569/\$3100.00 | | - n/a - | 3100.00 |
| TOTAL: | | | | | \$3,100.00 |

| PAYMENT INFORMATION | | | | |
|---|---------------|---|-------------|------------|
| NOTE: Items will appear on credit card statement as "BLM O Mining Claim". | | | | |
| 1 | AMOUNT: | 3100.00 | POSTMARKED: | N/A |
| | TYPE: | CREDIT CARD | RECEIVED: | 08/22/2017 |
| | NAME: | DANIEL A WELCH 492 N FALCON GILBERT AZ 85234 US | | |
| | CARD NO: | XXXXXXXXXXXX6063 | AUTH CODE: | 09519C |
| | NAME ON CARD: | DANIEL A WELCH | | |
| | EXPIRES: | 02/2020 | | |
| | SIGNATURE: | | | |

| |
|----------------|
| REMARKS |
| |

This receipt was generated by the automated BLM Collections and Billing System and is a paper representation of a portion of the official electronic record contained therein.

Run Date: 08/25/16

Run Time: 05:50 AM

**DEPARTMENT OF THE INTERIOR
BUREAU OF LAND MANAGEMENT
MINING CLAIMS**

MC Maintenance Fees Paid Through the BLM Pay Portal

CBS Receipt: 3624047

Printed For Lead File # **AMC364289**

Agency Tracking ID: 1470710536

Assessment Year: 2017

Number of BLM Serial Nr: 20

Paid On: 08/08/2016

Total Amount Paid: \$3,100.00

| Claim Name | BLM Serial No | Lead File No | Amount Paid |
|-----------------|---------------|--------------|-------------|
| MOLLY MARIE | AMC364075 | AMC364075 | \$155.00 |
| MOLLY MARIE #2 | AMC364289 | AMC364289 | \$155.00 |
| MOLLY MARIE #3 | AMC364290 | AMC364289 | \$155.00 |
| MOLLY MARIE #4 | AMC364346 | AMC364346 | \$155.00 |
| MOLLY MARIE #5 | AMC364467 | AMC364467 | \$155.00 |
| MOLLY MARIE #6 | AMC364468 | AMC364467 | \$155.00 |
| MOLLY MARIE #7 | AMC365109 | AMC365109 | \$155.00 |
| MOLLY MARIE #8 | AMC365110 | AMC365109 | \$155.00 |
| MOLLY MARIE #9 | AMC365111 | AMC365109 | \$155.00 |
| MOLLY MARIE #10 | AMC365112 | AMC365109 | \$155.00 |
| MOLLY MARIE 11 | AMC371568 | AMC371568 | \$155.00 |
| TOOTIE 1 | AMC371569 | AMC371568 | \$155.00 |
| MOLLY MARIE #12 | AMC372854 | AMC372854 | \$155.00 |
| MOLLY MARIE #13 | AMC372855 | AMC372854 | \$155.00 |
| MOLLY MARIE #14 | AMC372856 | AMC372854 | \$155.00 |
| MOLLY MARIE #15 | AMC372857 | AMC372854 | \$155.00 |
| MOLLY MARIE #16 | AMC372858 | AMC372854 | \$155.00 |
| TOOTIE 2 | AMC373189 | AMC373189 | \$155.00 |
| MOLLY MARIE #25 | AMC390536 | AMC390536 | \$155.00 |
| MOLLY MARIE #26 | AMC390537 | AMC390536 | \$155.00 |

NO WARRANTY IS MADE BY BLM FOR USE OF THE DATA FOR PURPOSES NOT INTENDED BY BLM

United States Department of the Interior
Bureau of Land Management
BUSINESS & SUPPORT SVCS DIV
ONE N CENTRAL AVE SUITE 800
PHOENIX, AZ 85004 -4427
Phone: (602) 417-9200

Receipt

No: 3624047

| | |
|--|---|
| Transaction #: 3727787 | |
| Date of Transaction: 08/08/2016 | |
| CUSTOMER: | |
| | DANIEL A WELCH 492 N. FALCON DR. GILBERT, AZ 85234 US |

| LINE # | QTY | DESCRIPTION | REMARKS | UNIT PRICE | TOTAL |
|---------------|------|--|---------|------------|-------------------|
| 1 | 1.00 | LOCATABLE MINERALS / MINING CLAIMS- NOT NEW-UNADJUD, ONE AUTH NO. ONLY / MINING CLAIM MONEY RECEIVED CASES: AMC371569/\$3100.00 | | - n/a - | 3100.00 |
| TOTAL: | | | | | \$3,100.00 |

| PAYMENT INFORMATION | | | | |
|---|---------------|--|-------------|------------|
| NOTE: Items will appear on credit card statement as "BLM O Mining Claim". | | | | |
| 1 | AMOUNT: | 3100.00 | POSTMARKED: | N/A |
| | TYPE: | CREDIT CARD | RECEIVED: | 08/08/2016 |
| | NAME: | DANIEL A WELCH 492 N. FALCON DR. GILBERT AZ 85234 US | | |
| | CARD NO: | XXXXXXXXXXXX6063 | AUTH CODE: | 03608C |
| | NAME ON CARD: | DANIEL A WELCH | | |
| | EXPIRES: | 02/2017 | | |
| | SIGNATURE: | | | |

| |
|----------------|
| REMARKS |
| |

This receipt was generated by the automated BLM Collections and Billing System and is a paper representation of a portion of the official electronic record contained therein.

364075
 364289
 364346
 364467
 365109
 371568

MAINTENANCE FEE PAYMENT

Claimant Name: Daniel A. Welch

Address: 492 N. Falcon Dr.

City: Gilbert State: AZ Zip: 85234

Telephone: 480-622-8051

E-mail address: danwelch59@yahoo.com

Signature: Daniel A. Welch

☐ Check here if this is a change of address.

RECEIVED
 IN AZ STATE OFFICE
 2005 AUG 17 A 11:24
 PHOENIX, ARIZONA
 BLM
 Date
 Stamp

| LINE NO. | AMC NUMBER | CLAIM/SITE NAME | COUNTY RECORDER DATA (If available) | TWP | RNG | SEC |
|----------|------------|-----------------|-------------------------------------|-----|-----|-----|
| 1 | 364075 | Molly Marie | 2005-0009680 | 2N | 9E | 29 |
| 2 | 364289 | Molly Marie #2 | 2005-0133542 | 2N | 9E | 29 |
| 3 | 364290 | Molly Marie #3 | 2005-0126304 | 2N | 9E | 32 |
| 4 | 364346 | Molly Marie #4 | 2005-0204223 | 2N | 9E | 29 |
| 5 | 364467 | Molly Marie #5 | 2005-0204224 | 2N | 9E | 29 |
| 6 | 364468 | Molly Marie #6 | 2005-0204225 | 2N | 9E | 30 |
| 7 | 365109 | Molly Marie #7 | 2005-0302011 | 2N | 9E | 30 |
| 8 | 365110 | Molly Marie #8 | 2005-0302012 | 2N | 9E | 30 |
| 9 | 365111 | Molly Marie #9 | 2005-0302013 | 2N | 9E | 29 |
| 10 | 365112 | Molly Marie #10 | 2005-0506935 | 2N | 9E | 29 |

List additional claims on Form MCF114.

Bureau of Land Management
 Arizona State Office
www.az.blm.gov

No. of Claims: 20 x \$155 = \$3100.00

Check No: CC Init. JML

Receipt No.: 3368578

For BLM Use Only

Form: MCF112
 Revised July 2005

This form is available from the Arizona Department of Mines and Mineral Resources and may be reproduced.

ENTERED
 AUG 20 2005
 BY: RE

SUPPLEMENTAL ATTACHMENT

May be used with the following forms for listing additional mining claims:

Check One.

- ☐ Affidavit of Performance of Annual Work
☒ Maintenance Fee Payment
☐ Notice of Intent to Hold Mining Claims
☐ Notice of Non-Liability for Labor and Materials Furnished

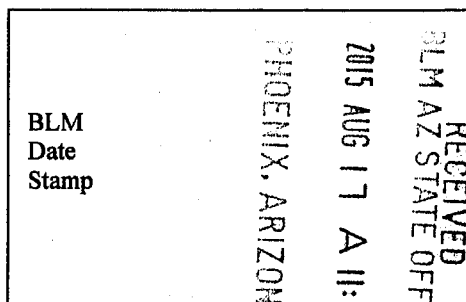

| LINE NO. | AMC NUMBER | CLAIM/SITE NAME | COUNTY RECORDER DATA (If available) | TWP | RNG | SEC |
|----------|------------|-----------------|-------------------------------------|-----|-----|-----|
| 11 | 371568 | Molly Marie #11 | 2006-0535390 | 2N | 9E | 29 |
| 12 | 372854 | Molly Marie #12 | 2006-0895103 | 2N | 9E | 29 |
| 13 | 372855 | Molly Marie #13 | 2006-0895104 | 2N | 9E | 29 |
| 14 | 372856 | Molly Marie #14 | 2006-0895105 | 2N | 9E | 29 |
| 15 | 372857 | Molly Marie #15 | 2006-0895106 | 2N | 9E | 29 |
| 16 | 372858 | Molly Marie #16 | 2006-0895107 | 2N | 9E | 29 |
| 17 | 390536 | Molly Marie #25 | 2008-0299109 | 2N | 9E | 20 |
| 18 | 390537 | Molly Marie #26 | 2008-0299108 | 2N | 9E | 20 |
| 19 | 371569 | Tootie #1 | 2006-0535389 | 2N | 9E | 30 |
| 20 | 373189 | Tootie #2 | 2006-0964277 | 2N | 9E | 30 |
| | | | | | | |
| | | | | | | |
| | | | | | | |
| | | | | | | |
| | | | | | | |
| | | | | | | |
| | | | | | | |
| | | | | | | |
| | | | | | | |

Form MCF114
Revised June 2005

This form is available from the Arizona Department of Mines & Mineral Resources and may be reproduced.

United States Department of the Interior
Bureau of Land Management
LANDS/RECREATION & PLANNING
ONE N CENTRAL AVE
PHOENIX, AZ 85004 -2203
Phone: 602-417-9200

Receipt

No:

3368518

| | |
|--|--|
| Transaction #: 3466613 | |
| Date of Transaction: 08/17/2015 | |
| CUSTOMER: | |
| | DANIEL WELCH 492 N FALCON DR GILBERT, AZ 85234-7638 US |

| LINE # | QTY | DESCRIPTION | REMARKS | UNIT PRICE | TOTAL |
|---------------|------|---|------------------|------------|-------------------|
| 1 | 1.00 | LOCATABLE MINERALS / MINING CLAIMS- NOT NEW-UNADJUD, ONE AUTH NO. ONLY / MINING CLAIM MONEY RECEIVED CASES: AMC364075/\$3100.00 | MAINT 2016/20 | - n/a - | 3100.00 |
| TOTAL: | | | | | \$3,100.00 |

| PAYMENT INFORMATION | | | | |
|---|---------------|--|-------------|------------|
| NOTE: Items will appear on credit card statement as "Bureau of Land Mgmt CO". | | | | |
| 1 | AMOUNT: | 3100.00 | POSTMARKED: | N/A |
| | TYPE: | CREDIT CARD | RECEIVED: | 08/17/2015 |
| | NAME: | WELCH, DANIEL 492 N FALCON DR GILBERT AZ 85234-7638 US | | |
| | CARD NO: | XXXXXXXXXXXX6063 | AUTH CODE: | 02265C |
| | NAME ON CARD: | DANIEL A WELCH | | |
| | EXPIRES: | 02/2017 | | |
| | SIGNATURE: | | | |

| |
|---------|
| REMARKS |
| |

This receipt was generated by the automated BLM Collections and Billing System and is a paper representation of a portion of the official electronic record contained therein.

364075
 - 372854 364289
 390536 364346
 371568 364467
 373189 365109
 371568

MAINTENANCE FEE PAYMENT

Claimant Name: Daniel A. Welch

Address: 492 N. Falcon Dr.

City: Gilbert State: AZ Zip: 85234

Telephone: 480-497-3547

E-mail address: danwelch59@yahoo.com

Signature: [Signature]

☐ Check here if this is a change of address.

RECEIVED
 ARIZONA STATE OFFICE
 2014 AUG 27 A 11:12
 PHOENIX, ARIZONA
 BLM
 Date
 Stamp

| LINE NO. | AMC NUMBER | CLAIM/SITE NAME | COUNTY RECORDER DATA (If available) | TWP | RNG | SEC |
|----------|------------|-----------------|-------------------------------------|-----|-----|-----|
| 1 | 364075 | Molly Marie | 2005-0009680 | 2N | 9E | 29 |
| 2 | 364289 | Molly Marie #2 | 2005-0133542 | 2N | 9E | 29 |
| 3 | 364290 | Molly Marie #3 | 2005-0126304 | 2N | 9E | 32 |
| 4 | 364346 | Molly Marie #4 | 2005-0204223 | 2N | 9E | 29 |
| 5 | 364467 | Molly Marie #5 | 2005-0204224 | 2N | 9E | 29 |
| 6 | 364468 | Molly Marie #6 | 2005-0204225 | 2N | 9E | 30 |
| 7 | 365109 | Molly Marie #7 | 2005-0302011 | 2N | 9E | 30 |
| 8 | 365110 | Molly Marie #8 | 2005-0302012 | 2N | 9E | 30 |
| 9 | 365111 | Molly Marie #9 | 2005-0302013 | 2N | 9E | 29 |
| 10 | 365112 | Molly Marie #10 | 2005-0506935 | 2N | 9E | 29 |

List additional claims on Form MCF114.

Bureau of Land Management
 Arizona State Office
www.az.blm.gov

No. of Claims: 20 x \$155 = \$3100.00
 Check No: CC Init. SC
 Receipt No.: 3113948
 For BLM Use Only

Form: MCF112

Revised July 2005

This form is available from the Arizona Department of Mines and Mineral Resources and may be reproduced.

ENTERED
 AUG 29 2014
 BY: AT

RECEIVED
IN AZ STATE
2014 AUG 27 A
PHOENIX, ARIZ
BLM
Date
Stamp

Check One.

- ☐ Affidavit of Performance of Annual Work
- ☒ Maintenance Fee Payment
- ☐ Notice of Intent to Hold Mining Claims
- ☐ Notice of Non-Liability for Labor and Materials Furnished

[illegible]

This form is available from the **Arizona Department of Mines & Mineral Resources** and may be reproduced.

United States Department of the Interior
Bureau of Land Management
 LANDS/RECREATION & PLANNING
 ONE N CENTRAL AVE
 PHOENIX, AZ 85004 -2203
 Phone: 602-417-9200

Receipt

No: 3113948

| | |
|--|--|
| Transaction #: 3205680 | |
| Date of Transaction: 08/27/2014 | |
| CUSTOMER: | |
| DANIEL WELCH 492 N FALCON DR GILBERT, AZ 85234-7638 US | |

| LINE # | QTY | DESCRIPTION | REMARKS | UNIT PRICE | TOTAL |
|---------------|------|---|--------------------|------------|-------------------|
| 1 | 1.00 | LOCATABLE MINERALS / MINING CLAIMS- NOT NEW-UNADJUD, ONE AUTH NO. ONLY / MINING CLAIM MONEY RECEIVED CASES: AMC364075/\$3100.00 | MAINT (20) 2015 | - n/a - | 3100.00 |
| TOTAL: | | | | | \$3,100.00 |

| PAYMENT INFORMATION | | | |
|---|---------------|--|----------------------|
| NOTE: Items will appear on credit card statement as "Bureau of Land Mgmt CO". | | | |
| 1 | AMOUNT: | 3100.00 | POSTMARKED: N/A |
| | TYPE: | CREDIT CARD | RECEIVED: 08/27/2014 |
| | NAME: | WELCH, DANIEL 492 N FALCON DR GILBERT AZ 85234-7638 US | |
| | CARD NO: | XXXXXXXXXXXX5707 | AUTH CODE: 03871D |
| | NAME ON CARD: | DANIEL WELCH | |
| | EXPIRES: | 02/2017 | |
| | SIGNATURE: | | |
| | | | |

| REMARKS |
|---------|
| |

This receipt was generated by the automated BLM Collections and Billing System and is a paper representation of a portion of the official electronic record contained therein.

37568
373189

364075
364289
364346
364467
365109
371568
372854
390536

MAINTENANCE FEE PAYMENT

Claimant Name: Daniel A. Welch

Address: 492 N. Falcon Dr.

City: Gilbert State: AZ Zip: 85234

Telephone: 480-497-3547

E-mail address: danwelch59@yahoo.com

Signature: *Daniel A. Welch*

☐ Check here if this is a change of address.

BLM
Date
Stamp

RECEIVED
BLM AZ STATE OFFICE
2013 AUG 23 A 10: 23
PHOENIX, ARIZONA

| LINE NO. | AMC NUMBER | CLAIM/SITE NAME | COUNTY RECORDER DATA (If available) | TWP | RNG | SEC |
|----------|------------|-----------------|-------------------------------------|-----|-----|-----|
| 1 | 364075 | Molly Marie | 2005-0009680 | 2N | 9E | 29 |
| 2 | 364289 | Molly Marie #2 | 2005-0133542 | 2N | 9E | 29 |
| 3 | 364290 | Molly Marie #3 | 2005-0126304 | 2N | 9E | 32 |
| 4 | 364346 | Molly Marie #4 | 2005-0204223 | 2N | 9E | 29 |
| 5 | 364467 | Molly Marie #5 | 2005-0204224 | 2N | 9E | 29 |
| 6 | 364468 | Molly Marie #6 | 2005-0204225 | 2N | 9E | 30 |
| 7 | 365109 | Molly Marie #7 | 2005-0302011 | 2N | 9E | 30 |
| 8 | 365110 | Molly Marie #8 | 2005-0302012 | 2N | 9E | 30 |
| 9 | 365111 | Molly Marie #9 | 2005-0302013 | 2N | 9E | 29 |
| 10 | 365112 | Molly Marie #10 | 2005-0506935 | 2N | 9E | 29 |

List additional claims on Form MCF114.

Bureau of Land Management
Arizona State Office
www.az.blm.gov

No. of Claims: 20 x \$140 = \$2800.00
Check No: CC Init. SC
Receipt No.: 2863023
For BLM Use Only

Form: MCF112
Revised July 2005

This form is available from the Arizona Department of Mines and Mineral Resources and may be reproduced.

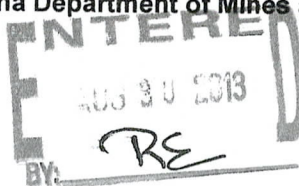

This form is available from the **Arizona Department of Mines & Mineral Resources** and may be reproduced.

United States Department of the Interior
Bureau of Land Management
LANDS/RECREATION & PLANNING
ONE N CENTRAL AVE
PHOENIX, AZ 85004 -2203
Phone: 602-417-9200

Receipt

No: 2863023

| | |
|--|--|
| Transaction #: 2948912 | |
| Date of Transaction: 08/23/2013 | |
| CUSTOMER: | |
| | DANIEL WELCH 492 N FALCON DR GILBERT, AZ 85234-7638 US |

| LINE # | QTY | DESCRIPTION | REMARKS | UNIT PRICE | TOTAL |
|--------|------|--|--------------------|------------|------------|
| 1 | 1.00 | LOCATABLE MINERALS / MINING CLAIMS- NOT NEW-UNADJUD, ONE AUTH NO. ONLY / MINING CLAIM MONEY RECEIVED CASES: AMC364075/\$2800.00 | MAINT 2014 (20) | - n/a - | 2800.00 |
| TOTAL: | | | | | \$2,800.00 |

| PAYMENT INFORMATION | | | | |
|---|---------------|--|-------------|------------|
| NOTE: Items will appear on credit card statement as "Bureau of Land Mgmt CO". | | | | |
| 1 | AMOUNT: | 2800.00 | POSTMARKED: | N/A |
| | TYPE: | CREDIT CARD | RECEIVED: | 08/23/2013 |
| | NAME: | WELCH, DANIEL 492 N FALCON DR GILBERT AZ 85234-7638 US | | |
| | CARD NO: | XXXXXXXXXXXX2290 | AUTH CODE: | 023614 |
| | NAME ON CARD: | DANIEL A WELCH | | |
| | EXPIRES: | 06/2016 | | |
| | SIGNATURE: | | | |

| |
|---------|
| REMARKS |
| |

This receipt was generated by the automated BLM Collections and Billing System and is a paper representation of a portion of the official electronic record contained therein.

364075
 364289
 364346
 364467
 365109
 371568
 372854

373189
 390536

RECEIVED
 BLM / AZ STATE OFFICE
 2012 AUG 28 A 11:46
 PHOENIX, ARIZONA

MAINTENANCE FEE PAYMENT

Claimant Name: Daniel A. Welch
 Address: 492 N. Falcon Dr.
 City: Gilbert State: AZ Zip: 85234
 Telephone: 480-497-3547
 E-mail address: danwelch59@yahoo.com
 Signature: _____

BLM
 Date
 Stamp

☐ Check here if this is a change of address.

| LINE NO. | AMC NUMBER | CLAIM/SITE NAME | COUNTY RECORDER DATA (If available) | TWP | RNG | SEC |
|----------|------------|-----------------|-------------------------------------|-----|-----|-----|
| 1 | 364075 | Molly Marie | 2005-0009680 | 2N | 9E | 29 |
| 2 | 364289 | Molly Marie #2 | 2005-0133542 | 2N | 9E | 29 |
| 3 | 364290 | Molly Marie #3 | 2005-0126304 | 2N | 9E | 32 |
| 4 | 364346 | Molly Marie #4 | 2005-0204223 | 2N | 9E | 29 |
| 5 | 364467 | Molly Marie #5 | 2005-0204224 | 2N | 9E | 29 |
| 6 | 364468 | Molly Marie #6 | 2005-0204225 | 2N | 9E | 30 |
| 7 | 365109 | Molly Marie #7 | 2005-0302011 | 2N | 9E | 30 |
| 8 | 365110 | Molly Marie #8 | 2005-0302012 | 2N | 9E | 30 |
| 9 | 365111 | Molly Marie #9 | 2005-0302013 | 2N | 9E | 29 |
| 10 | 365112 | Molly Marie #10 | 2005-0506935 | 2N | 9E | 29 |

List additional claims on Form MCF114.

Bureau of Land Management
Arizona State Office
www.az.blm.gov

No. of Claims: 20 x \$140 = \$2800.00
 Check No: CC Init. JME
 Receipt No.: 2642683
For BLM Use Only

Form: MCF112
 Revised July 2005

This form is available from the **Arizona Department of Mines and Mineral Resources** and may be reproduced.

ENTERED IN COMPUTER
 RE 9-10-12

United States Department of the Interior
Bureau of Land Management
LANDS/RECREATION & PLANNING
ONE N CENTRAL AVE
PHOENIX, AZ 85004 -2203
Phone: 602-417-9200

Receipt

No:

2642683

Transaction #: 2723376

Date of Transaction: 08/28/2012

CUSTOMER:

DANIEL WELCH
492 N FALCON DR
GILBERT, AZ 85234-7638 US

| LINE # | QTY | DESCRIPTION | REMARKS | UNIT PRICE | TOTAL |
|--------|------|---|------------------|------------|------------|
| 1 | 1.00 | LOCATABLE MINERALS / MINING CLAIMS-NOT NEW-UNADJUD, ONE AUTH NO. ONLY / MINING CLAIM MONEY RECEIVED CASES: AMC364075/\$2800.00 | MAINT 2013/20 | - n/a - | 2800.00 |
| TOTAL: | | | | | \$2,800.00 |

PAYMENT INFORMATION

NOTE: Items will appear on credit card statement as "Bureau of Land Mgmt CO".

| | | | | |
|---|---------------|--|-------------|------------|
| 1 | AMOUNT: | 2800.00 | POSTMARKED: | N/A |
| | TYPE: | CREDIT CARD | RECEIVED: | 08/28/2012 |
| | NAME: | WELCH, DANIEL 492 N FALCON DR GILBERT AZ 85234-7638 US | | |
| | CARD NO: | XXXXXXXXXXXX2290 | AUTH CODE: | 02854C |
| | NAME ON CARD: | DANIEL A WELCH | | |
| | EXPIRES: | 06/2016 | | |
| | SIGNATURE: | | | |

REMARKS

This receipt was generated by the automated BLM Collections and Billing System and is a paper representation of a portion of the official electronic record contained therein.

AMC 364075
 AMC 364289
 AMC 364346
 AMC 364467
 AMC 365109
 AMC 371568
 AMC 372854
 AMC 390536

AMC 373189

MAINTENANCE FEE PAYMENT

Claimant Name: Daniel A. Welch

Address: 492 N. Falcon Dr.

City: Gilbert State: AZ Zip: 85234

Telephone: 480-497-3547

E-mail address: danwelch59@yahoo.com

Signature: *Daniel A. Welch*

☐ Check here if this is a change of address.

RECEIVED
 ARIZONA STATE OFFICE
 2011 AUG 16 A 10:38
 HOELIX, ARIZONA
 BLM
 Date
 Stamp

| LINE NO. | AMC NUMBER | CLAIM/SITE NAME | COUNTY RECORDER DATA (If available) | TWP | RNG | SEC |
|----------|------------|-----------------|-------------------------------------|-----|-----|-----|
| ✓ 1 | 364075 | Molly Marie | 2005-0009680 | 2N | 9E | 29 |
| ✓ 2 | 364289 | Molly Marie #2 | 2005-0133542 | 2N | 9E | 29 |
| ✓ 3 | 364290 | Molly Marie #3 | 2005-0126304 | 2N | 9E | 32 |
| ✓ 4 | 364346 | Molly Marie #4 | 2005-0204223 | 2N | 9E | 29 |
| ✓ 5 | 364467 | Molly Marie #5 | 2005-0204224 | 2N | 9E | 29 |
| ✓ 6 | 364468 | Molly Marie #6 | 2005-0204225 | 2N | 9E | 30 |
| ✓ 7 | 365109 | Molly Marie #7 | 2005-0302011 | 2N | 9E | 30 |
| ✓ 8 | 365110 | Molly Marie #8 | 2005-0302012 | 2N | 9E | 30 |
| ✓ 9 | 365111 | Molly Marie #9 | 2005-0302013 | 2N | 9E | 29 |
| ✓ 10 | 365112 | Molly Marie #10 | 2005-0506935 | 2N | 9E | 29 |

List additional claims on Form MCF114.

Bureau of Land Management
 Arizona State Office
www.az.blm.gov

No. of Claims: 20 x \$140 = \$2800.00
 Check No: CC Init. *VMC*
 Receipt No.: 2406112
 For BLM Use Only

Form: MCF112
 Revised July 2005

This form is available from the Arizona Department of Mines and Mineral Resources and may be reproduced.

SUPPLEMENTAL ATTACHMENT

May be used with the following forms for listing additional mining claims:

Check One.

- ☐ Affidavit of Performance of Annual Work
- ☒ Maintenance Fee Payment
- ☐ Notice of Intent to Hold Mining Claims
- ☐ Notice of Non-Liability for Labor and Materials Furnished

RECEIVED
 MAR 7 STATE OFFICE
 2011 AUG 16 A 10:38
 PHOENIX, ARIZONA

BLM
 Date
 Stamp

| LINE NO. | AMC NUMBER | CLAIM/SITE NAME | COUNTY RECORDER DATA (If available) | TWP | RNG | SEC |
|----------|------------|-----------------|-------------------------------------|-----|-----|-----|
| ✓ 11 | 371568 | Molly Marie #11 | 2006-0535390 | 2N | 9E | 29 |
| ✓ 12 | 372854 | Molly Marie #12 | 2006-0895103 | 2N | 9E | 29 |
| ✓ 13 | 372855 | Molly Marie #13 | 2006-0895104 | 2N | 9E | 29 |
| ✓ 14 | 372856 | Molly Marie #14 | 2006-0895105 | 2N | 9E | 29 |
| ✓ 15 | 372857 | Molly Marie #15 | 2006-0895106 | 2N | 9E | 29 |
| ✓ 16 | 372858 | Molly Marie #16 | 2006-0895107 | 2N | 9E | 29 |
| ✓ 17 | 390536 | Molly Marie #25 | 2008-0299109 | 2N | 9E | 20 |
| ✓ 18 | 390537 | Molly Marie #26 | 2008-0299108 | 2N | 9E | 20 |
| ✓ 19 | 371569 | Tootie #1 | 2006-0535389 | 2N | 9E | 30 |
| ✓ 20 | 373189 | Tootie #2 | 2006-0964277 | 2N | 9E | 30 |
| | | | | | | |
| | | | | | | |
| | | | | | | |
| | | | | | | |
| | | | | | | |
| | | | | | | |
| | | | | | | |
| | | | | | | |
| | | | | | | |
| | | | | | | |
| | | | | | | |
| | | | | | | |
| | | | | | | |
| | | | | | | |
| | | | | | | |

Form MCF114
Revised June 2005

This form is available from the Arizona Department of Mines & Mineral Resources and may be reproduced.

United States Department of the Interior
Bureau of Land Management
LANDS/RECREATION & PLANNING
ONE N CENTRAL AVE
PHOENIX, AZ 85004 -2203
Phone: 602-417-9200

Receipt

No:

2406112

Transaction #: 2481376

Date of Transaction: 08/16/2011

CUSTOMER:

DANIEL WELCH
492 N FALCON DR
GILBERT, AZ 85234-7638 US

| LINE # | QTY | DESCRIPTION | REMARKS | UNIT PRICE | TOTAL |
|--------|------|---|------------------|------------|------------|
| 1 | 1.00 | LOCATABLE MINERALS / MINING CLAIMS-NOT NEW-UNADJUD, ONE AUTH NO. ONLY / MINING CLAIM MONEY RECEIVED CASES: AMC364075/\$2800.00 | MAINT 2012/20 | - n/a - | 2800.00 |
| TOTAL: | | | | | \$2,800.00 |

PAYMENT INFORMATION

NOTE: Items will appear on credit card statement as "Bureau of Land Mgmt CO".

| | | | | |
|---|---------------|--|-------------|------------|
| 1 | AMOUNT: | 2800.00 | POSTMARKED: | N/A |
| | TYPE: | CREDIT CARD | RECEIVED: | 08/16/2011 |
| | NAME: | WELCH, DANIEL 492 N FALCON DR GILBERT AZ 85234-7638 US | | |
| | CARD NO: | XXXXXXXXXXXX4146 | AUTH CODE: | 01666C |
| | NAME ON CARD: | DANIEL A WELCH | | |
| | EXPIRES: | 01/2013 | | |
| | SIGNATURE: | | | |
| | | | | |

REMARKS

This receipt was generated by the automated BLM Collections and Billing System and is a paper representation of a portion of the official electronic record contained therein.

Receipt: 2193893

AMC 364075

364289

364346

364467

365109

371568

372854

390536

373189

AMC 364075
 364289
 364346
 364467
 365109
 371568
 372854
 390536

373189

MAINTENANCE FEE PAYMENT

Claimant Name: Daniel A. Welch

Address: 492 N. Falcon Dr.

City: Gilbert State: AZ Zip: 85234

Telephone: 480-497-3547

E-mail address: danwelch59@yahoo.com

Signature: _____

☐ Check here if this is a change of address.

| | | |
|---------------------------------|---------------------|------------------|
| RECEIVED BLM AZ STATE OFFICE | 2010 AUG 18 A 11:16 | PHOENIX, ARIZONA |
| BLM Date Stamp | | |

| LINE NO. | AMC NUMBER | CLAIM/SITE NAME | COUNTY RECORDER DATA (If available) | TWP | RNG | SEC |
|----------|------------|-----------------|-------------------------------------|-----|-----|-----|
| 1 | 364075 | Molly Marie | 2005-0009680 | 2N | 9E | 29 |
| 2 | 364289 | Molly Marie #2 | 2005-0133542 | 2N | 9E | 29 |
| 3 | 364290 | Molly Marie #3 | 2005-0126304 | 2N | 9E | 32 |
| 4 | 364346 | Molly Marie #4 | 2005-0204223 | 2N | 9E | 29 |
| 5 | 364467 | Molly Marie #5 | 2005-0204224 | 2N | 9E | 29 |
| 6 | 364468 | Molly Marie #6 | 2005-0204225 | 2N | 9E | 30 |
| 7 | 365109 | Molly Marie #7 | 2005-0302011 | 2N | 9E | 30 |
| 8 | 365110 | Molly Marie #8 | 2005-0302012 | 2N | 9E | 30 |
| 9 | 365111 | Molly Marie #9 | 2005-0302013 | 2N | 9E | 29 |
| 10 | 365112 | Molly Marie #10 | 2005-0506935 | 2N | 9E | 29 |

List additional claims on Form MCF114.

Bureau of Land Management
Arizona State Office
www.az.blm.gov

| | | |
|----------------------|-----------|-----------|
| No. of Claims: 20 | x \$140 = | \$2800.00 |
| Check No: C.C. | Init. ACH | |
| Receipt No.: 2193893 | | |
| For BLM Use Only | | |

Form: MCF112
Revised July 2005

This form is available from the **Arizona Department of Mines and Mineral Resources** and may be reproduced.

ENTERED INTO COMPUTER ^m AUG 26 2010

SUPPLEMENTAL ATTACHMENT

May be used with the following forms for listing additional mining claims:

Check One.

- ☐ Affidavit of Performance of Annual Work
- ☒ Maintenance Fee Payment
- ☐ Notice of Intent to Hold Mining Claims
- ☐ Notice of Non-Liability for Labor and Materials Furnished

RECEIVED
BLM AZ STATE OFFICE
200 AUG 18 A M: 11:06
PHOENIX, ARIZONA
BLM
Date
Stamp

| LINE NO. | AMC NUMBER | CLAIM/SITE NAME | COUNTY RECORDER DATA (If available) | TWP | RNG | SEC |
|----------|------------|-----------------|-------------------------------------|-----|-----|-----|
| 11 | 371568 | Molly Marie #11 | 2006-0535390 | 2N | 9E | 29 |
| 12 | 372854 | Molly Marie #12 | 2006-0895103 | 2N | 9E | 29 |
| 13 | 372855 | Molly Marie #13 | 2006-0895104 | 2N | 9E | 29 |
| 14 | 372856 | Molly Marie #14 | 2006-0895105 | 2N | 9E | 29 |
| 15 | 372857 | Molly Marie #15 | 2006-0895106 | 2N | 9E | 29 |
| 16 | 372858 | Molly Marie #16 | 2006-0895107 | 2N | 9E | 29 |
| 17 | 390536 | Molly Marie #25 | 2008-0299109 | 2N | 9E | 20 |
| 18 | 390537 | Molly Marie #26 | 2008-0299108 | 2N | 9E | 20 |
| 19 | 371569 | Tootie #1 | 2006-0535389 | 2N | 9E | 30 |
| 20 | 373189 | Tootie #2 | 2006-0964277 | 2N | 9E | 30 |
| | | | | | | |
| | | | | | | |
| | | | | | | |
| | | | | | | |
| | | | | | | |
| | | | | | | |
| | | | | | | |
| | | | | | | |
| | | | | | | |

Form MCF114
Revised June 2005

This form is available from the Arizona Department of Mines & Mineral Resources and may be reproduced.

United States Department of the Interior
Bureau of Land Management
 LANDS/RECREATION & PLANNING
 ONE N CENTRAL AVE
 PHOENIX, AZ 85004 -2203
 Phone:

Receipt

No: 2193893

| | | |
|--|--|---|
| Transaction #: 2263709 | | ENTERED INTO COMPUTER AUG 26 2010 |
| Date of Transaction: 08/18/2010 | | |
| CUSTOMER: | DANIEL WELCH 492 N FALCON DR GILBERT, AZ 85234-7638 US | |

| LINE # | QTY | DESCRIPTION | REMARKS | UNIT PRICE | TOTAL |
|---------------|------|---|---------------------------|------------|-------------------|
| 1 | 1.00 | LOCATABLE MINERALS / MINING CLAIMS-NOT NEW-UNADJUD, ONE AUTH NO. ONLY / MINING CLAIM MONEY RECEIVED CASES: AMC364075/\$2800.00 | MAINT FEE PYMNT (20) 2011 | - n/a - | 2800.00 |
| TOTAL: | | | | | \$2,800.00 |

| PAYMENT INFORMATION | | | |
|---|---------------|--|----------------------|
| NOTE: Items will appear on credit card statement as "Bureau of Land Mgmt CO". | | | |
| 1 | AMOUNT: | 2800.00 | POSTMARKED: N/A |
| | TYPE: | CREDIT CARD | RECEIVED: 08/18/2010 |
| | NAME: | WELCH, DANIEL 492 N FALCON DR GILBERT AZ 85234-7638 US | |
| | CARD NO: | XXXXXXXXXXXX4146 | AUTH CODE: 01813C |
| | NAME ON CARD: | DANIEL A WELCH | |
| | EXPIRES: | 01/2013 | |
| | SIGNATURE: | | |

| REMARKS |
|---------|
| |

This receipt was generated by the automated BLM Collections and Billing System and is a paper representation of a portion of the official electronic record contained therein.

AMC 364075
 364289
 364346
 364467
 365109
 371568
 372854
 390536
 373189

MAINTENANCE FEE PAYMENT

Claimant Name: Daniel A. Welch

Address: 492 N. Falcon Dr.

City: Gilbert State: AZ Zip: 85234

Telephone: 480-497-3547

E-mail address: danwelch59@yahoo.com

Signature: *[Handwritten Signature]*

☐ Check here if this is a change of address.

RECEIVED
 BLM ARIZONA STATE OFFICE
 2009 AUG 12 A 11:31
 PHOENIX, ARIZONA
 BLM
 Date
 Stamp

| LINE NO. | AMC NUMBER | CLAIM/SITE NAME | COUNTY RECORDER DATA (If available) | TWP | RNG | SEC |
|----------|------------|-----------------|-------------------------------------|-----|-----|-----|
| 1 L | 364075 | Molly Marie | 2005-0009680 | 2N | 9E | 29 |
| 2 L | 364289 | Molly Marie #2 | 2005-0133542 | 2N | 9E | 29 |
| 3 | 364290 | Molly Marie #3 | 2005-0126304 | 2N | 9E | 32 |
| 4 L | 364346 | Molly Marie #4 | 2005-0204223 | 2N | 9E | 29 |
| 5 L | 364467 | Molly Marie #5 | 2005-0204224 | 2N | 9E | 29 |
| 6 | 364468 | Molly Marie #6 | 2005-0204225 | 2N | 9E | 30 |
| 7 L | 365109 | Molly Marie #7 | 2005-0302011 | 2N | 9E | 30 |
| 8 | 365110 | Molly Marie #8 | 2005-0302012 | 2N | 9E | 30 |
| 9 | 365111 | Molly Marie #9 | 2005-0302013 | 2N | 9E | 29 |
| 10 | 365112 | Molly Marie #10 | 2005-0506935 | 2N | 9E | 29 |

List additional claims on Form MCF114.

Bureau of Land Management
 Arizona State Office
www.az.blm.gov

No. of Claims: 20 x \$140 = \$2800.00
 Check No: CC Init. *[Signature]*
 Receipt No.: 1975724
 For BLM Use Only

Form: MCF112
 Revised July 2005

This form is available from the Arizona Department of Mines and Mineral Resources and may be reproduced.

ENTERED INTO COMPUTER
 8/21/09 *[Signature]*

May be used with the following forms for listing additional mining claims:

☐ Notice of Non-Liability for Labor and Materials Furnished

2009 AUG 12 A 11:37
PHOENIX, ARIZONA

RECEIVED

Form MCF114
Revised June 2005

This form is available from the Arizona Department of Mines & Mineral Resources and may be reproduced.

United States Department of the Interior
Bureau of Land Management
BUSINESS & SUPPORT SVCS DIV
ONE N CENTRAL AVE SUITE 800
PHOENIX, AZ 85004 -4427
Phone: (602) 417-9200

Receipt

No: 1975724

Transaction #: 2039691

Date of Transaction: 08/12/2009

CUSTOMER: DANIEL WELCH
492 N FALCON DR
GILBERT, AZ 85234-7638 US

| LINE # | QTY | DESCRIPTION | REMARKS | UNIT PRICE | TOTAL |
|--------|------|---|---------|------------|------------|
| 1 | 1.00 | LOCATABLE MINERALS / MINING CLAIMS-NOT NEW-UNADJUD, ONE AUTH NO. ONLY / MINING CLAIM MONEY RECEIVED CASES: AMC364075/\$2800.00 | TRF/20 | - n/a - | 2800.00 |
| TOTAL: | | | | | \$2,800.00 |

PAYMENT INFORMATION

NOTE: Items will appear on credit card statement as "Bureau of Land Mgmt CO".

| | | | | |
|---|---------------|--|-------------|------------|
| 1 | AMOUNT: | 2800.00 | POSTMARKED: | N/A |
| | TYPE: | CREDIT CARD | RECEIVED: | 08/12/2009 |
| | NAME: | WELCH, DANIEL 492 N FALCON DR GILBERT AZ 85234-7638 US | | |
| | CARD NO: | XXXXXXXXXXXX4146 | AUTH CODE: | 01281C |
| | NAME ON CARD: | DANIEL A WELCH | | |
| | EXPIRES: | 09/2010 | | |
| | SIGNATURE: | | | |
| | | | | |

REMARKS

This receipt was generated by the automated BLM Collections and Billing System and is a paper representation of a portion of the official electronic record contained therein.

AMC 364075

364289

364346

AMC 364467

365109

371568

AMC 372854

390536

373189

MAINTENANCE FEE PAYMENT

Claimant Name: Daniel A. Welch

Address: 492 N. Falcon Dr.

City: Gilbert State: AZ Zip: 85234

Telephone: 480-497-3547

E-mail address: danwelch59@yahoo.com

Signature: Daniel A. Welch☐ Check here if this is a change of address.BLM
Date
Stamp

PHOENIX, ARIZONA

2008 JUL 29 A 11:52

RECEIVED
B.L.M. AZ STATE OFFICE

| LINE NO. | AMC NUMBER | CLAIM/SITE NAME | COUNTY RECORDER DATA (If available) | TWP | RNG | SEC |
|----------|------------|-----------------|-------------------------------------|-----|-----|-----|
| 1 | 364075 | Molly Marie | 2005-0009680 | 2N | 9E | 29 |
| 2 | 364289 | Molly Marie #2 | 2005-0133542 | 2N | 9E | 29 |
| 3 | 364290 | Molly Marie #3 | 2005-0126304 | 2N | 9E | 32 |
| 4 | 364346 | Molly Marie #4 | 2005-0204223 | 2N | 9E | 29 |
| 5 | 364467 | Molly Marie #5 | 2005-0204224 | 2N | 9E | 29 |
| 6 | 364468 | Molly Marie #6 | 2005-0204225 | 2N | 9E | 30 |
| 7 | 365109 | Molly Marie #7 | 2005-0302011 | 2N | 9E | 30 |
| 8 | 365110 | Molly Marie #8 | 2005-0302012 | 2N | 9E | 30 |
| 9 | 365111 | Molly Marie #9 | 2005-0302013 | 2N | 9E | 29 |
| 10 | 365112 | Molly Marie #10 | 2005-0506935 | 2N | 9E | 29 |

List additional claims on Form MCF114.

Bureau of Land Management
Arizona State Office

www.az.blm.gov

ENTERED INTO COMPUTER

JUL 30 2008 PB

No. of Claims: 20 x \$125 = \$2500.00

Check No: CC Init. JMCReceipt No.: 1750051

For BLM Use Only

Form: MCF112
Revised July 2005

This form is available from the Arizona Department of Mines and Mineral Resources and may be reproduced.

SUPPLEMENTAL ATTACHMENT

May be used with the following forms for listing additional mining claims:

Check One.

- ☐ Affidavit of Performance of Annual Work
- ☒ Maintenance Fee Payment
- ☐ Notice of Intent to Hold Mining Claims
- ☐ Notice of Non-Liability for Labor and Materials Furnished

BLM
Date
Stamp

PHOENIX, ARIZONA

2008 JUL 29 A 11 52

RECEIVED
B.L.M. AZ STATE OFFICE

| LINE NO. | AMC NUMBER | CLAIM/SITE NAME | COUNTY RECORDER DATA (If available) | TWP | RNG | SEC |
|----------|------------|-----------------|-------------------------------------|-----|-----|-----|
| 11 | 371568 | Molly Marie #11 | 2006-0535390 | 2N | 9E | 29 |
| 12 | 372854 | Molly Marie #12 | 2006-0895103 | 2N | 9E | 29 |
| 13 | 372855 | Molly Marie #13 | 2006-0895104 | 2N | 9E | 29 |
| 14 | 372856 | Molly Marie #14 | 2006-0895105 | 2N | 9E | 29 |
| 15 | 372857 | Molly Marie #15 | 2006-0895106 | 2N | 9E | 29 |
| 16 | 372858 | Molly Marie #16 | 2006-0895107 | 2N | 9E | 29 |
| 17 | 390536 | Molly Marie #25 | 2008-0299109 | 2N | 9E | 20 |
| 18 | 390537 | Molly Marie #26 | 2008-0299108 | 2N | 9E | 20 |
| 19 | 371569 | Tootie #1 | 2006-0535389 | 2N | 9E | 30 |
| 20 | 373189 | Tootie #2 | 2006-0964277 | 2N | 9E | 30 |
| | | | | | | |
| | | | | | | |
| | | | | | | |
| | | | | | | |
| | | | | | | |
| | | | | | | |
| | | | | | | |
| | | | | | | |
| | | | | | | |
| | | | | | | |

ENTERED INTO COMPUTER
JUL 30 2008 PB

Form MCF114
Revised June 2005

This form is available from the Arizona Department of Mines & Mineral Resources and may be reproduced.

United States Department of the Interior
Bureau of Land Management
BUSINESS & SUPPORT SVCS DIV
ONE N CENTRAL AVE SUITE 800
PHOENIX, AZ 85004 -4427
Phone: (602) 417-9200

Receipt

No:

1750051

Transaction #: 1807281

Date of Transaction: 07/29/2008

ENTERED INTO COMPUTER

CUSTOMER: DANIEL A WELCH
492 N FALCON DR
GILBERT, AZ 85234

JUL 30 2008 PB

| LINE # | QTY | DESCRIPTION | REMARKS | UNIT PRICE | TOTAL |
|--------|------|---|------------------|------------|------------|
| 1 | 1.00 | LOCATABLE MINERALS / MINING CLAIMS-NOT NEW-UNADJUD, ONE AUTH NO. ONLY / MINING CLAIM MONEY RECEIVED (455) CASES: AMC364075/\$2500.00 | MAINT 2009/20 | - n/a - | 2500.00 |
| TOTAL: | | | | | \$2,500.00 |

PAYMENT INFORMATION

NOTE: Items will appear on credit card statement as "Bureau of Land Mgmt CO".

| | | | | |
|---|---------------|--|-------------|------------|
| 1 | AMOUNT: | \$2,500.00 | POSTMARKED: | N/A |
| | TYPE: | CREDIT CARD | RECEIVED: | 07/29/2008 |
| | NAME: | WELCH, DANIEL A 492 N FALCON DR GILBERT AZ 85234 | | |
| | CARD NO: | XXXXXXXXXXXX4146 | AUTH CODE: | 02923C |
| | NAME ON CARD: | DANIEL A WELCH | | |
| | EXPIRES: | 09/30/2010 | | |
| | SIGNATURE: | | | |

REMARKS

This receipt was generated by the automated BLM Collections and Billing System and is a paper representation of a portion of the official electronic record contained therein.

= VERIFIED =
ENTERED INTO COMPUTER
JUL 30 2008 PB

Amc 364075 Amc 371568
 364289 372854
 364346 373189
 364467
 365109

MAINTENANCE FEE PAYMENT

Claimant Name: Daniel A. Welch

Address: 492 N. Falcon Dr.

City: Higley State: AZ Zip: 85234

Telephone: 480-497-3547

E-mail address: danwelch59@yahoo.com

Signature: _____

☐ Check here if this is a change of address.

RECEIVED
 BLM, AZ STATE OFFICE
 2007 AUG 27 P 12:56
 PHOENIX, ARIZONA
 BLM
 Date
 Stamp

| LINE NO. | AMC NUMBER | CLAIM/SITE NAME | COUNTY RECORDER DATA (If available) | TWP | RNG | SEC |
|----------|------------|-----------------|-------------------------------------|-----|-----|-----|
| 1 | 364075 | Molly Marie | 2005-0009680 | 2N | 9E | 29 |
| 2 | 364289 | Molly Marie #2 | 2005-0133542 | 2N | 9E | 29 |
| 3 | 364290 | Molly Marie #3 | 2005-0126304 | 2N | 9E | 32 |
| 4 | 364346 | Molly Marie #4 | 2005-0204223 | 2N | 9E | 29 |
| 5 | 364467 | Molly Marie #5 | 2005-0204224 | 2N | 9E | 29 |
| 6 | 364468 | Molly Marie #6 | 2005-0204225 | 2N | 9E | 30 |
| 7 | 365109 | Molly Marie #7 | 2005-0302011 | 2N | 9E | 30 |
| 8 | 365110 | Molly Marie #8 | 2005-0302012 | 2N | 9E | 30 |
| 9 | 365111 | Molly Marie #9 | 2005-0302013 | 2N | 9E | 29 |
| 10 | 365112 | Molly Marie #10 | 2005-0506935 | 2N | 9E | 29 |

List additional claims on Form MCF114.

Bureau of Land Management
 Arizona State Office
www.az.blm.gov

No. of Claims: 18 x \$125 = \$2250.00

Check No: CC Init. EDG

Receipt No.: 1553625

For BLM Use Only

Form: MCF112

Revised July 2005

This form is available from the Arizona Department of Mines and Mineral Resources and may be reproduced.

VERIFIED

OCT 10 2007 JB

ENTERED INTO COMPUTER

9/19/07 AB

May be used with the following forms for listing additional mining claims:
Check One.

- | | | | |
|----------------------------------|---------------------|------------------|----------------------|
| RECEIVED BLM. AZ STATE OFFICE | 2001 AUG 27 P 12:56 | PHOENIX, ARIZONA | BLM Date Stamp |
| SE | RNG | TWP | CORDER (b)(6) |

[illegible]

This form is available from the **Arizona Department of Mines & Mineral Resources** and may be reproduced.

United States Department of the Interior
Bureau of Land Management
 BUSINESS & SUPPORT SVCS DIV
 ONE N CENTRAL AVE SUITE 800
 PHOENIX, AZ 85004 -4427
 Phone: (602) 417-9200

Receipt

No: 1553625

Transaction #: 1605179

Date of Transaction: 08/27/2007

CUSTOMER: DANIEL WELCH
 492 N FALCON DR
 HIGLEY, AZ 85234

| LINE # | QTY | DESCRIPTION | REMARKS | UNIT PRICE | TOTAL |
|---------------|------|--|--------------------|------------|-------------------|
| 1 | 1.00 | LOCATABLE MINERALS / MINING CLAIMS- NOT NEW-UNADJUD, ONE AUTH NO. ONLY / MINING CLAIM MONEY RECEIVED (455) CASES: AMC364075/\$2250.00 | MAINT 2008 (18) | - n/a - | 2250.00 |
| TOTAL: | | | | | \$2,250.00 |

PAYMENT INFORMATION

NOTE: Items will appear on credit card statement as "Bureau of Land Management".

| | | | | |
|---|---------------|---|-------------|------------|
| 1 | AMOUNT: | \$2,250.00 | POSTMARKED: | N/A |
| | TYPE: | CREDIT CARD | RECEIVED: | 08/27/2007 |
| | NAME: | WELCH, DANIEL 492 N FALCON DR HIGLEY AZ 85234 | | |
| | CARD NO: | XXXXXXXXXXXX4146 | AUTH CODE: | 02759C |
| | NAME ON CARD: | DANIEL A WELCH | | |
| | EXPIRES: | 09/30/2010 | | |
| | SIGNATURE: | | | |

REMARKS

This receipt was generated by the automated BLM Collections and Billing System and is a paper representation of a portion of the official electronic record contained therein.

AMC 371568
AMC 365109
AMC 364467
AMC 364346
AMC 364289
AMC 364075

AMC 372854
AMC 373189

MAINTENANCE FEE PAYMENT

Claimant Name: DAN WELCH
Address: 492 N. FALCON DR.
City: HIGLEY State: AZ Zip: 85236
Telephone: 480-497-3547
E-mail address: dannwelch59@yahoo.com
Signature: Daniel Welch
☐ Check here if this is a change of address.

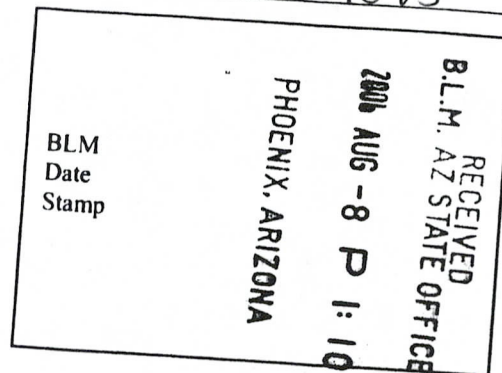

| LINE NO. | AMC NUMBER | CLAIM/SITE NAME | COUNTY RECORDER DATA (If available) | TWP | RNG | SEC |
|----------|------------|-----------------|-------------------------------------|-----|-----|-----|
| 1 | 364075 | MOLLY MARIE | 2005-0009680 | 2N | 9E | 29 |
| 2 | 364289 | MOLLY MARIE #2 | 2005-0133542 | 2N | 9E | 29 |
| 3 | 364290 | MOLLY MARIE #3 | 2005-0126304 | 2N | 9E | 29 |
| 4 | 364346 | MOLLY MARIE #4 | 2005-0204223 | 2N | 9E | 29 |
| 5 | 364467 | MOLLY MARIE #5 | 2005-0204224 | 2N | 9E | 29 |
| 6 | 364468 | MOLLY MARIE #6 | 2005-0204225 | 2N | 9E | 30 |
| 7 | 365109 | MOLLY MARIE #7 | 2005-0302011 | 2N | 9E | 30 |
| 8 | 365110 | MOLLY MARIE #8 | 2005-0302012 | 2N | 9E | 30 |
| 9 | 365111 | MOLLY MARIE #9 | 2005-0302013 | 2N | 9E | 29 |
| 10 | 365112 | MOLLY MARIE #10 | 2005-0506935 | 2N | 9E | 29 |

List additional claims on Form MCF114.

Bureau of Land Management
Arizona State Office
www.az.blm.gov

No. of Claims: 18 x \$125 = 2250
Check No: CC Init. TMC
Receipt No.: 1329944
For BLM Use Only

This form is available from the Arizona Department of Mines and Mineral Resources and may be reproduced.

Form: MCF112
Revised July 2005

ENTERED IN COMPUTER
RE 8/14/06

May be used with the following forms for listing additional mining claims:

☐ Affidavit of Performance of Annual Work

- ☐ Affidavit of Performance of Annual Work
- ☒ Maintenance Fee Payment
- ☐ Notice of Intent to Hold Mining Claims
- ☐ Notice of Non-Liability for Labor and Materials Furnished

BLM
Date
Stamp

Form MCF114
Revised June 2005

This form is available from the **Arizona Department of Mines & Mineral Resources** and may be reproduced.

RE 8/14/06

United States Department of the Interior
Bureau of Land Management
BUSINESS & SUPPORT SVCS DIV
ONE N CENTRAL AVE
PHOENIX, AZ 85004 -2203
Phone: (602) 417-9200

Receipt

No: 1329944

| | |
|--|--|
| Transaction #: 1374957 | |
| Date of Transaction: 08/08/2006 | |
| CUSTOMER: | DAN WELCH 492 N FALCON DR HIGLEY, AZ 85236 |

| LINE # | QTY | DESCRIPTION | REMARKS | UNIT PRICE | TOTAL |
|---------------|------|---|------------------|------------|-------------------|
| 1 | 1.00 | LOCATABLE MINERALS / MINING CLAIMS-NOT NEW-UNADJUD, ONE AUTH NO. ONLY / MINING CLAIM MONEY RECEIVED (455) CASES: AMC364075/\$2250.00 | MAINT 2007/18 | - n/a - | 2250.00 |
| TOTAL: | | | | | \$2,250.00 |

| PAYMENT INFORMATION | | | | |
|--|---------------|--|-------------|------------|
| NOTE: Items will appear on credit card statement as "Bureau of Land Management". | | | | |
| 1 | AMOUNT: | \$2,250.00 | POSTMARKED: | N/A |
| | TYPE: | CREDIT CARD | RECEIVED: | 08/08/2006 |
| | NAME: | WELCH, DAN 492 N FALCON DR HIGLEY AZ 85236 | | |
| | CARD NO: | XXXXXXXXXXXX5143 | AUTH CODE: | 008951 |
| | NAME ON CARD: | DANIEL A WELCH | | |
| | EXPIRES: | 03/31/2009 | | |
| | SIGNATURE: | | | |
| | | | | |

| |
|---------|
| REMARKS |
| |

This receipt was generated by the automated BLM Collections and Billing System and is a paper representation of a portion of the official electronic record contained therein.

UNITED STATES DEPARTMENT OF THE INTERIOR
BUREAU OF LAND MANAGEMENT

Amc 365109 (416)
Amc 364075
Amc 364289
Amc 364346
Amc 364467
FORM APPROVED
OMB NO. 1004-0114
Expires: December 31, 2006

MAINTENANCE FEE WAIVER CERTIFICATION

SEE INSTRUCTIONS ON REVERSE

1. This small miner waiver is filed for the assessment year beginning at noon on September 1, 2005 and ending at noon on September 1, 2006.
2. The undersigned and all related parties owned ten or fewer mining claims, mill, or tunnel sites located and maintained on Federal lands in the United States of America on September 1, 2005.
3. The undersigned have performed the assessment work **required by law** for each mining claim listed **prior to filing this waiver** and understand that by filing this form; an affidavit of assessment work **must** be recorded by the December 30th following the filing of this waiver.
4. The undersigned understand that if the assessment work obligation has not yet come due under 30 U.S.C. 28 (for those claims in their first assessment year only); a notice of intent to hold reciting this condition **must** be recorded by the December 30th following the filing of this waiver.
5. The undersigned understand that mill and tunnel sites may also be listed upon this waiver and be waived from payment of the maintenance fee; and that a notice of intent to hold for these sites is required to be recorded by the December 30th immediately following the filing of this waiver.
6. The undersigned understand and acknowledge that pursuant to 43 U.S.C. 1212 and 18 U.S.C. 1001; the filing or recording of a false, fictitious, or fraudulent document with the Bureau of Land Management may result in a fine of up to \$250,000, a prison term not to exceed five years, or both.
7. The mining claims, mill or tunnel sites for which this waiver from payment of the maintenance fees is requested are:

| CLAIM OR SITE NAME | BLM RECORDATION SERIAL NUMBER |
|---------------------|-------------------------------|
| 1. MOLLY MARIE | 364075 |
| 2. MOLLY MARIE #2 | 364289 |
| 3. MOLLY MARIE #3 | 364290 |
| 4. MOLLY MARIE #4 | 364346 |
| 5. MOLLY MARIE #5 | 364467 |
| 6. MOLLY MARIE #6 | 364468 |
| 7. MOLLY MARIE #7 | 365109 |
| 8. MOLLY MARIE #8 | 365110 |
| 9. MOLLY MARIE #9 | 365111 |
| 10. MOLLY MARIE #10 | 365112 |

The owner(s) (claimants) of the above mining claims and sites are:

DAN WELCH

(Owner's Name - Please Print)

492 N. FALCON DR.

(Street or P.O. Box)

HIGLEY

(City)

AZ

(State)

85236

(Zip Code)

David A. Welch

(Owner's Signature)

(Owner's Name - Please Print)

(Owner's Signature)

(Street or P.O. Box)

(City)

(State)

(Zip Code)

(Owner's Name - Please Print)

(Owner's Signature)

(Street or P.O. Box)

(City)

(State)

(Zip Code)

(Continued on page 2)

ENTERED INTO COMPUTER
10/12/05 CB

| | | | |
|-------------------------------|---------------------|---------|------------|
| (Owner's Name - Please Print) | (Owner's Signature) | | |
| (Street or P.O. Box) | (City) | (State) | (Zip Code) |
| (Owner's Name - Please Print) | (Owner's Signature) | | |
| (Street or P.O. Box) | (City) | (State) | (Zip Code) |
| (Owner's Name - Please Print) | (Owner's Signature) | | |
| (Street or P.O. Box) | (City) | (State) | (Zip Code) |
| (Owner's Name - Please Print) | (Owner's Signature) | | |
| (Street or P.O. Box) | (City) | (State) | (Zip Code) |

INSTRUCTIONS

1. This certification is made under the provisions of § 1744 of Title 43 and § 28-21k of Title 30 of the United States Code; and the regulations thereunder (43 CFR Part 3830).
2. The claimant(s) **must** fill in the dates in paragraph 1 for the beginning and ending of the assessment year for which this waiver is sought.
3. The claimant(s) **must** fill in the date in paragraph 2 for the beginning of the assessment year for which this waiver is sought.
4. All claim and site names and Bureau of Land Management (BLM) serial numbers **must** be listed for the mining claims, mill sites, and tunnel sites for which the waiver is sought.
5. All owners of the mining claims, mill sites, and tunnel sites and their addresses **must** be given.
6. This waiver form **must** be signed by all the claimants or their designated agent, in original form. If an agent is designated, a notarized designation of agent, signed by all of the claimants with proper address given, **must** be submitted with this waiver.
7. This form **must** be filed no later than September 1st for the upcoming assessment year in the BLM State Office where the mining claims or sites are recorded, or the waiver cannot be granted by the BLM. (Example: to obtain a waiver for the assessment year 2000, which begins at noon on September 1, 1999, you **must** qualify for and file for a waiver no later than September 1, 1999, in the proper BLM State Office).
8. For all mining claims which require assessment work, you **must** record an affidavit of labor on or before the December 30th immediately following the filing of this waiver. For all other mining claims or sites waived, you **must** record a notice of intent to hold on or before the December 30th immediately following the filing of this waiver.
9. Mill and tunnel sites may also be listed upon this waiver and be waived from payment of the maintenance fee. A notice of intent to hold for these sites is required to be filed by the December 30th following the filing of this waiver.

NOTICE/BURDEN HOURS STATEMENT

The Privacy Act of 1974, *as amended*, and the regulation in 43 CFR 2.48(d) provide that you be furnished the following information in connection with the information required by this certification of waiver from rental fees.

AUTHORITY: 30 U.S.C. 28-28k; 43 U.S.C. 1201, 1457, 1740, and 1744; and 43 CFR 3830.

PRINCIPLE PURPOSE: This information is to be used to verify that the owner(s) (claimants) of a mining claim has complied with 30 U.S.C. 28f and is entitled to perform assessment work in lieu of paying the maintenance fee for the mining claims listed on this form.

ROUTINE USE: (1) Adjudication of the claimant(s) certification of waiver from paying the maintenance fee otherwise required by 30 U.S.C. 28f. (2) Disclosure may be made to appropriate Federal agencies when location is made within the agency's geographic area of responsibility. (3) Information from the record and/or the record will be transferred to the appropriate Federal, State, or local agency, or a member of the public in response to a specific request for pertinent information. (4) Information may also be provided to the Department of Justice or in a proceeding before a court or adjudicative body; or to Federal, State, local or foreign agencies when needed for enforcement of civil or criminal codes or applicable regulations concerning title rights upon the public land.

EFFECT OF NOT PROVIDING INFORMATION: Disclosure of this information is required by 30 U.S.C. 28f and 43 CFR Part 3830 for those qualified claimants wishing to take the small miner waiver allowed. Failure to supply the information required in this form to support the claimants certification of waiver from payment of the otherwise required maintenance fees will result in the waiver being disallowed and the mining claims subject to forfeiture by BLM under 30 U.S.C. 28i.

The Paperwork Reduction Act of 1995 requires us to inform you that:

This information is being collected to allow the BLM to determine if you qualify for a waiver from the payment of \$100 per mining claim or site maintenance fee established in 30 U.S.C. 28f and the implementing regulations at 43 CFR 3830. A response to this request is required in accordance with the statute to obtain your benefit.

BLM would like you to know that you do not have to respond to this, or any other, Federal agency-sponsored information collection unless it displays a currently valid OMB control number.

Public reporting burden for this form is estimated to average 8 minutes (0.133 hours) per response, including time to review instructions, gathering and maintaining data, and completing and reviewing the form. Direct comments regarding this burden estimate, or any other aspect of this form, to the U.S. Department of the Interior, Bureau of Land Management, (1004-0114) Bureau Information Collection Clearance Officer (WO-630), Mail Stop 401 LS, 1849 C St., N.W., Washington, D.C. 20240.

FOR OFFICIAL USE ONLY
 RECEIVED
 B.L.M. AZ STATE OFFICE
 2005 AUG 16 P 1:20
 FEDERAL BUREAU OF LAND MANAGEMENT

NOTICE OF INTENTION TO HOLD MINING CLAIMS/SITES

When Recorded Return Document to:

DAN WELCH
492 N. FALCON DR.
HIGLEY, AZ 85236

☐ Check here if this is a change of address.Telephone: 480-497-3547E-mail Address rwelch10@cox.netBLM
Date
Stamp

PHOENIX, ARIZONA

2005 AUG 16 P 1:22

RECEIVED
B.L.M. AZ STATE OFFICE

I (We) intend to hold the claims(s) and/or site(s) listed below for the calendar year 2005, and I (We) have filed or will file a Notice of Intent to Hold in the county where the claim (s) is located.

Reason for filing a Notice of Intent to Hold instead of an assessment work filing (check one):

☒ Maintenance fee was paid to maintain claim(s) during this assessment year.☐ Mill or tunnel sites.☒ Claim(s) was located during the current assessment year.

BLM has deferred assessment work (attach copy of decision granting deferment, or pending petition for deferment including date petition was filed.)

| Line No. | AMC NUMBER | CLAIM/SITE NAME | COUNTY RECORDER DATA (If available) | TWP | RNG | SEC |
|----------|------------|-----------------|-------------------------------------|-----|-----|-----|
| 1 | 364075 | MOLLY MARIE | 2005-0009680 | 2N | 9E | 29 |
| 2 | 364289 | MOLLY MARIE #2 | 2005-133542 | 2N | 9E | 29 |
| 3 | 364290 | MOLLY MARIE #3 | 2005-0126304 | 2N | 9E | 32 |
| 4 | 364346 | MOLLY MARIE #4 | 2005-0204223 | 2N | 9E | 29 |
| 5 | 364467 | MOLLY MARIE #5 | 2005-0204224 | 2N | 9E | 29 |
| 6 | 364468 | MOLLY MARIE #6 | 2005-0204225 | 2N | 9E | 30 |
| 7 | 365109 | MOLLY MARIE #7 | 2005-0302011 | 2N | 9E | 30 |
| 8 | 365110 | MOLLY MARIE #8 | 2005-0302012 | 2N | 9E | 30 |
| 9 | 365111 | MOLLY MARIE #9 | 2005-0302013 | 2N | 9E | 29 |
| 10 | 365112 | MOLLY MARIE #10 | 2005-0306935 | 2N | 9E | 29 |

Form: MCF110

Revised June 2005

Page 1 of 2

ENTERED INTO COMPUTER
10/12/05

| | |
|----------------------|--|
| BLM Date Stamp | RECEIVED B.L.M. AZ STATE OFFICE 2005 AUG 16 P 1:26 PHOENIX, ARIZONA |
|----------------------|--|

1. State of Arizona, County of MARICOPA ss:
2. I (Name) DAN WELCH
3. Reside at (Address) 492 N. FALCON DR.
City HIGLEY County MARICOPA State AZ Zip 85236 being duly sworn, depose and say that I am a citizen of the United States, more than eighteen years of age, that all of the facts set forth in this notice, subject to the provisions and penalties of 18 U.S.C. 1001 pertaining to the filing of false, fictitious, or fraudulent statements with the United States, are true and correct according to the best of my knowledge, information and belief.
4. Owner's name and address (If not shown in Items 1-3 above).
5. Dated: 8/16/05 Signature: Daniel A Welch

Bureau of Land Management
Arizona State Office
www.az.blm.gov

| | | | |
|------------------|----------------|---------|------------|
| No. of Claims: | <u>10</u> | x \$5 = | <u>50</u> |
| Payment Type: | <u>CC</u> | Init. | <u>YMC</u> |
| Receipt No.: | <u>1130182</u> | | |
| For BLM Use Only | | | |

United States Department of the Interior
Bureau of Land Management
BUSINESS & SUPPORT SVCS DIV
222 N CENTRAL AVE
PHOENIX, AZ 85004 -2203
Phone: (602) 417-9200

Receipt

No:

1130182

Transaction #: 1169216

Date of Transaction: 08/16/2005

CUSTOMER: DANIEL WELCH
492 N FALCON DR
HIGLEY, AZ 85236

| LINE # | QTY | DESCRIPTION | REMARKS | UNIT PRICE | TOTAL |
|--------|------|--|-------------|------------|---------|
| 1 | 1.00 | LOCATABLE MINERALS / MINING CLAIMS-NOT NEW-UNADJUD, ONE AUTH NO. ONLY / MINING CLAIM MONEY RECEIVED (455) CASES: AMC364075/\$50.00 | NOI 2005/10 | - n/a - | 50.00 |
| TOTAL: | | | | | \$50.00 |

PAYMENT INFORMATION

NOTE: Items will appear on credit card statement as "Bureau of Land Management".

| | | | | |
|---|---------------|---|-------------|------------|
| 1 | AMOUNT: | \$50.00 | POSTMARKED: | N/A |
| | TYPE: | CREDIT CARD | RECEIVED: | 08/16/2005 |
| | NAME: | WELCH, DANIEL 492 N FALCON DR HIGLEY AZ 85236 | | |
| | CARD NO: | XXXXXXXXXXXX8791 | AUTH CODE: | 016974 |
| | NAME ON CARD: | WELCH/DANIEL A | | |
| | EXPIRES: | 03/31/2008 | | |
| | SIGNATURE: | | | |

REMARKS

This receipt was generated by the automated BLM Collections and Billing System and is a paper representation of a portion of the official electronic record contained therein.

NOTICE!!

These documents have been scanned!

Do not place un-scanned documents beneath this notice!

Do not remove this notice from this file!

GPO Jacket No. 560-102
Print Order 61540
Rise Business Services, LLC
Job=AZ15 6/26/2019



Box Number= AZ15131



Claim Begin-End: AMC364289-AMC364290

5 Miscellaneous



AZ15131-6

AMC364221-AMC364399

**NO
DOCUMENTS
FOUND**

NO DOCUMENTS FOUND
NO DOCUMENTS FOUND

NOTICE!!

These documents have been scanned!

Do not place un-scanned documents beneath this notice!

Do not remove this notice from this file!

GPO Jacket No. 560-102
Print Order 61540
Rise Business Services, LLC
Job=AZ15 6/26/2019



Box Number= AZ15131



Claim Begin-End: AMC364289-AMC364290

6 Location Notices-Amendments and Supporting Documents



AZ15131-6

AMC364221-AMC364399

MINING CLAIM STATUS REPORT

STATUS:

MTP CHECKED BY GR ~~XXXXXXXXXX~~

GEO CHECKED BY GR

PRE-ADJ BY _____

FINAL ADJ BY _____

LEAD SERIAL NO. AMC 3 64289 THROUGH AMC 3 64290

| | | |
|------------------------|---------------------------|-------------------------|
| # <u>2</u> LODE | LOCATION FEE @ \$25 = | \$ <u>50</u> |
| # _____ PLACER | SERVICE FEE @ \$10 = | \$ <u>20</u> |
| # _____ ASSOCIATION PL | MAINTENANCE FEE @ \$100 = | \$ <u>200</u> |
| # _____ MILL SITE | OVERAGE | \$ _____ |
| # _____ TUNNEL SITE | SHORTAGE | \$ _____ |
| | OTHER FEES | \$ _____ |
| | TOTAL | \$ <u>270</u> <i>ok</i> |

OVER-THE-COUNTER ☒ MAIL ☐ TIMELY FILED: YES ☒ NO ☐

LEGAL DESCRIPTION: T 2N R 9E SEC 29, 32
T _____ R _____ SEC _____
T _____ R _____ SEC _____
T _____ R _____ SEC _____

JURISDICTION: BLM ☐ FOREST SERVICE ☒ Tonto

WILDERNESS AREA: NO ☒ YES ☐ _____

SPLIT ESTATE: SX ☐ PX ☐ SRHA ☐ OTHER ☐ _____ N/A ☒
PROPER NOTICE FILED IF LOCATED ON SRHA LANDS: YES ☐ NO ☐ N/A ☒

RECONVEYED MINERALS ON BLM LANDS REQUIRE OPENING ORDERS
FROM 1944 TO 1993. OPEN TO ENTRY ON: _____

SUBJECT TO PL 359: YES ☐ NO ☒

STATUS; VOID ☐ PARTIALLY VOID ☐ PRIVATE MINERALS ☐
WITHDRAWN LANDS ☐ OTHER ☐ _____

CLAIMANT ACKNOWLEDGES THAT PORTIONS OF THE FOLLOWING
CLAIM(S)/SITE(S): _____
MAY BE VOID OR VOIDABLE. Signature of Claimant: _____

COMMENTS: _____
_____ *FINAL ADJ GR*
_____ *4-12-06*

LOCATION NOTICE FOR LODE MINING CLAIM

NOTICE IS HEREBY GIVEN that the MOLLY MARIE #2 lode mining claim has been located by DANIEL A WELCH, whose current mailing address is 492 N. FALCON DRIVE, HIGLEY AZ 85236.

The general course of this claim is N 20° W and it is situated in MARICOPA County, Arizona.

This claim is 1460 feet in length and 560 feet in width. This claim runs from the location monument on which this location notice is posted approximately 730 feet in a N 20° W direction to the NORTH end line and 623 feet in a S 20° E direction to the SOUTH end line. This claim is marked by six monuments, one at each corner and one at the center of each end line of the claim.

The location monument on which this notice is posted is situated within Section 29, Township 2 N, Range 9 E, Gila Salt River Base and Meridian, Arizona and this claim encompasses portions of the following quarter section (s), section (s), Township (s) and Range (s) SW 1/4 SEC 29 T2N R9E, NW 1/4 SEC 32 T2N R9E, Gila Salt River Base and Meridian, Arizona.

The locality of this claim with reference to some natural object or permanent monument and additional information (if any) concerning its locality are as follows: THE SOUTHEAST CORNER OF THE CLAIM IS 350 FEET NORTH OF THE FIRST WATER RANCH ROAD AND 3250 FEET WEST OF THE SUPERSTITION WILDERNESS BOUNDARY.

DATED AND POSTED on the ground this 8th day of JANUARY, 2005.

LOCATOR (s)

Daniel A Welch

RECEIVED
B.L.M. AZ STATE OFFICE
2005 JAN 31 P 2:54

AMC 364289

CLAIM MAP

Lode ☒ Placer ()

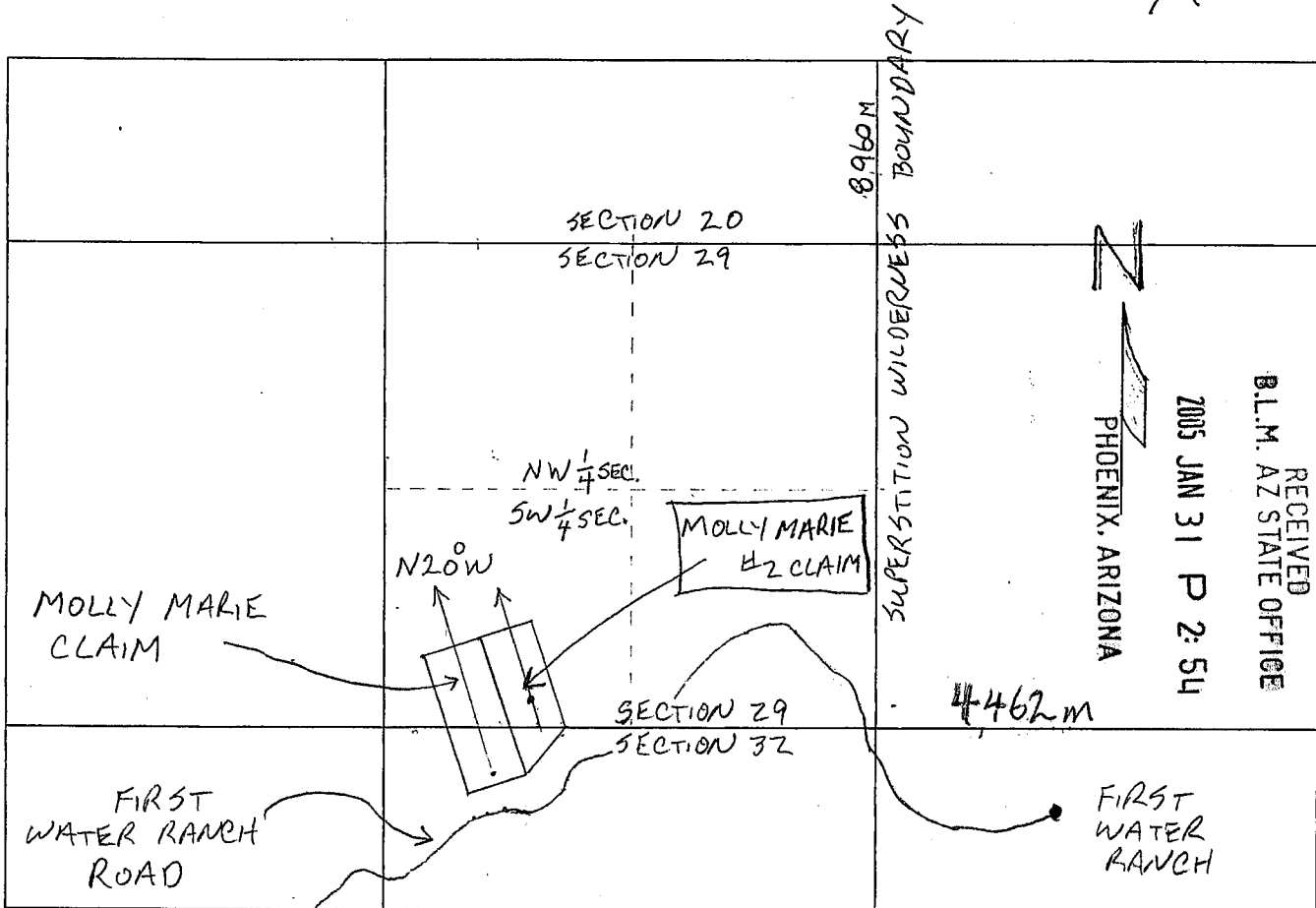

Scale: 1" = 2000'

1. The above map depicts the MOLLY MARIE #2 mining claim, which is located in Section (s) 29, 32, Township 2 N, Range 9 E, Gila and Salt River Base and Meridian, MARICOPA County, Arizona.

2. The type of corner and location monuments used are as follows: PVC PIPE (SOLID)

3. The bearings and distances in degrees and feet between claim corners are as depicted on the map. ALSO: THE BEARINGS AND DISTANCES BETWEEN THE CORNERS OF THE CLAIM BEGINNING AT THE NW CORNER OF THE CLAIM 560 FEET IN A N 70° E DIRECTION TO THE NE CORNER, 1245' IN A S 20° E DIRECTION TO THE SE CORNER, 597 FEET IN A S 49° W TO THE SOUTHWEST CORNER THEN 1460' IN A N 20° W DIRECTION TO THE POINT OF BEGINNING.

AMC 364289

LOCATION NOTICE FOR LODE MINING CLAIM

NOTICE IS HEREBY GIVEN that the MOLLY MARIE^H lode mining claim has been located by DANIEL A. WELCH, whose current mailing address is 492 N. FALCON DRIVE, HIGLEY, AZ 85236.

The general course of this claim is N 20° W and it is situated in MARICOPA County, Arizona.

This claim is 1460 feet in length and 560 feet in width. This claim runs from the location monument on which this location notice is posted approximately 730 feet in a N 20° W direction to the NORTH end line and 730 feet in a S 20° E direction to the SOUTH end line. This claim is marked by six monuments, one at each corner and one at the center of each end line of the claim.

The location monument on which this notice is posted is situated within Section 32, Township 2 N, Range 9 E, Gila Salt River Base and Meridian, Arizona and this claim encompasses portions of the following quarter section (s), section (s), Township (s) and Range (s): SW 1/4 SEC 29 T2N R9E, NW 1/4 SEC 32 T2N R9E, SE 1/4 SEC 30 T2N R9E, Gila Salt River Base and Meridian, Arizona.

The locality of this claim with reference to some natural object or permanent monument and additional information (if any) concerning its locality are as follows: THE SOUTHEAST CORNER OF THE CLAIM IS 340 FEET NORTH OF THE FIRST WATER RANCH ROAD AND 4230 FEET WEST OF THE SUPERSTITION WILDERNESS BOUNDARY

DATED AND POSTED on the ground this 28th day of JANUARY, 20 05.

LOCATOR (s)

Daniel A. Welch

2005 JAN 31 P 2:54

RECEIVED
B.L.M. AZ STATE OFFICE

AMC 364290

orig

CLAIM MAP

Lode ~~(X)~~ Placer ()

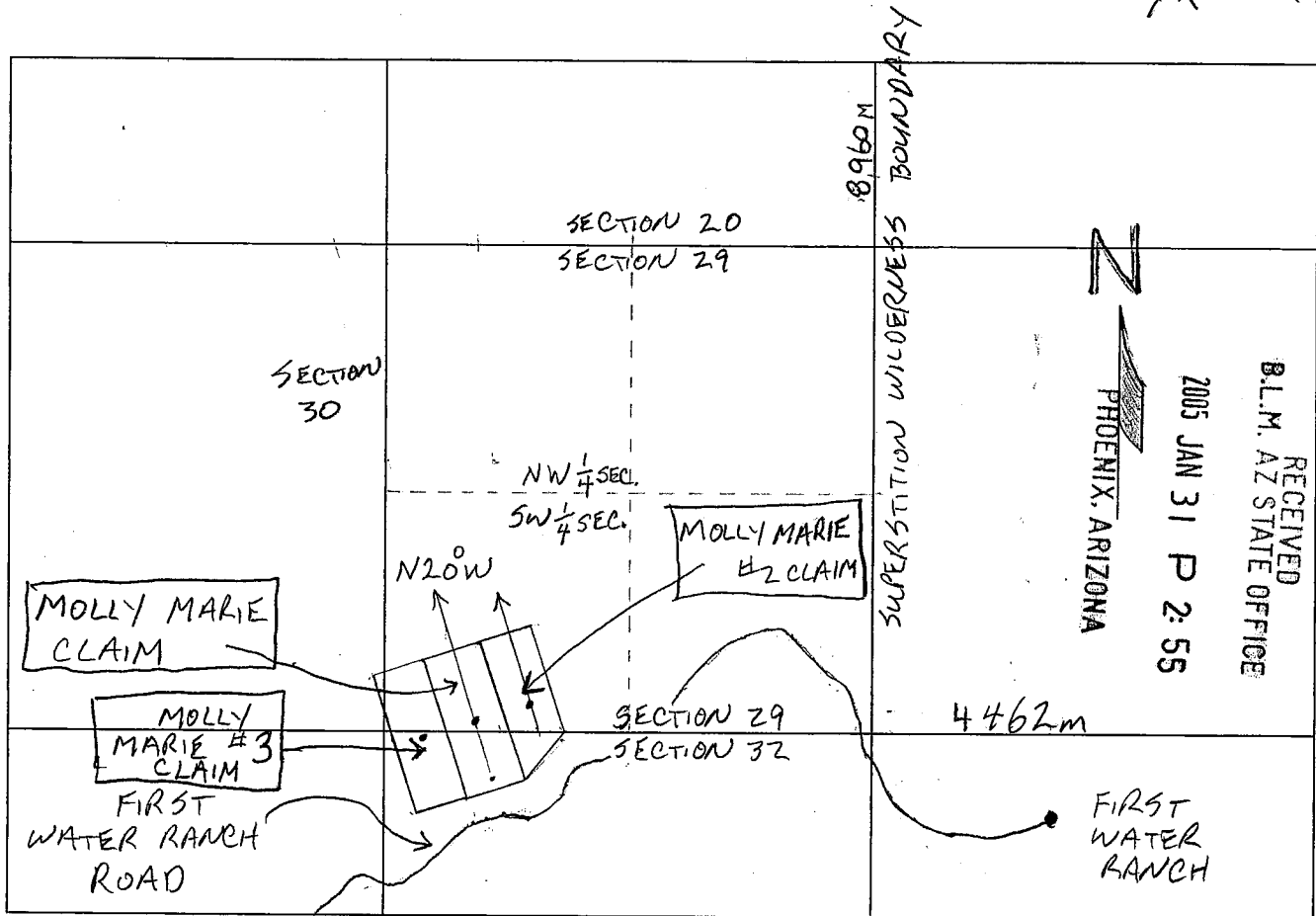

Scale: 1" = 2000'

1. The above map depicts the MOLLY MARIE #3 mining claim, which is located in Section (s) 30, 29, 32, Township 2 N, Range 9 E, Gila and Salt River Base and Meridian, MARICOPA County, Arizona.

2. The type of corner and location monuments used are as follows: PVC PIPE (SOLID)

3. The bearings and distances in degrees and feet between claim corners are as depicted on the map. ALSO:
THE BEARINGS AND DISTANCES BETWEEN THE CORNERS OF THE CLAIM
BEGINNING AT THE NW CORNER OF THE CLAIM 560 FEET IN A N 70° E DIRECTION
TO THE NE CORNER, 1460' IN A S 20° E DIRECTION TO THE SE CORNER, 1460' FEET
IN A S 70° W TO THE SOUTHWEST CORNER THEN 1460' IN A N 20° W DIRECTION
TO THE POINT OF BEGINNING.

ANC 364290

MARICOPA COUNTY

[illegible]

MDS 124 SW

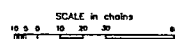

| | | |
|------------|----|----------------|
| CURRENT TO | GS | |
| 9-24-2002 | PV | T 2 N R 9 E |

RUN TIME: 02:44 PM

**DEPARTMENT OF INTERIOR
BUREAU OF LAND MANAGEMENT**

**RUN DATE: 01/31/2005
Page 1 of 1**

Input Parameters for Geographic Report with Land

System Id = CR

Admin State = AZ

Geo State =

Casetype begins with

Case Disp Txt =

Mer Twp Rng =

Mtrs = 14 0020N 0090E 029, 14 0020N 0090E 032

Commodity =

Pending Org =

Section =

Total Rows Returned: 0

**NO WARRANTY IS MADE BY BLM FOR USE OF THE DATA
FOR PURPOSES NOT INTENDED BY BLM**

RUN TIME: 04:51 PM

**DEPARTMENT OF INTERIOR
BUREAU OF LAND MANAGEMENT**

RUN DATE: 02/15/2005

Input Parameters for Geographic Report with Land

System Id = CR

Admin State = AZ

Geo State = AZ

Casetype begins with

Case Disp Txt =

Mer Twp Rng between

Mtrs = 14 0020N 0090E 029, 14 0020N 0090E 030, 14 0020N 0090E 032

Commodity =

Pending Org =

Total Rows Returned: 2

**NO WARRANTY IS MADE BY BLM FOR USE OF THE DATA
FOR PURPOSES NOT INTENDED BY BLM**

Run Date: 02/15/2005
RUN TIME:04:52 PM
STATE: AZ

UNITED STATES DEPARTMENT OF INTERIOR
BUREAU OF LAND MANAGEMENT
GEOGRAPHIC REPORT WITH LAND
Sorted by Serial Number

Page: 1

Serial Number: **AZA 027665**

Total Case Acres: **1.000**

| <u>CASETYPE</u> | <u>CASE DISP</u> | <u>MER</u> | <u>TWP</u> | <u>RNG</u> | <u>SECT</u> | <u>SUR TYP</u> | <u>SUR NR</u> | <u>SUF</u> | <u>SUBDIVISION</u> | <u>ACT PEND</u> |
|-----------------|------------------|------------|------------|------------|-------------|----------------|---------------|------------|--------------------|-----------------|
| 380913 | CLOSED | 14 | 0020N | 0090E | 030 | 1 | | 1 | PART; | |

Serial Number: **AZA 027676**

Total Case Acres: **1.000**

| <u>CASETYPE</u> | <u>CASE DISP</u> | <u>MER</u> | <u>TWP</u> | <u>RNG</u> | <u>SECT</u> | <u>SUR TYP</u> | <u>SUR NR</u> | <u>SUF</u> | <u>SUBDIVISION</u> | <u>ACT PEND</u> |
|-----------------|------------------|------------|------------|------------|-------------|----------------|---------------|------------|--------------------|-----------------|
| 380913 | CLOSED | 14 | 0020N | 0090E | 030 | 1 | | 1 | PART; | |

NO WARRANTY IS MADE BY BLM
FOR USE OF THE DATA FOR
PURPOSES NOT INTENDED BY BLM

RUN TIME:04:52 PM
MANAGEMENT
STATE: AZ
LAND
GEOGRAPHIC REPORT WITH

Sorted by Meridian Township Range

Serial Number: AZA 027665

Total Case Acres: 1

| <u>Casetype</u> | <u>Case Disp</u> | | | | <u>SECT</u> | <u>SUR TYP</u> | <u>SUR NR</u> | <u>SUF</u> | <u>SUBDIVISION</u> | <u>ACT PEND</u> |
|-----------------|------------------|----|-------|-------|-------------|----------------|---------------|------------|--------------------|-----------------|
| 380913 | CLOSED | 14 | 0020N | 0090E | 030 | 1 | | 1 | PART; | |

Serial Number: AZA 027676

Total Case Acres: 1

| <u>Casetype</u> | <u>Case Disp</u> | | | | <u>SECT</u> | <u>SUR TYP</u> | <u>SUR NR</u> | <u>SUF</u> | <u>SUBDIVISION</u> | <u>ACT PEND</u> |
|-----------------|------------------|----|-------|-------|-------------|----------------|---------------|------------|--------------------|-----------------|
| 380913 | CLOSED | 14 | 0020N | 0090E | 030 | 1 | | 1 | PART; | |